ATLANTA CONSTITUTION

By W. A. Hemphill & Co.

ATLANTA, GA., THURSDAY MORNING, JUNE 25, 1874.

Vol. VII, No. 10

BUSINESS DIRECTORY.

ATLANTA BUSINESS [illegible]

CANDY & [illegible] G. W. [illegible]

WHOLESALE HARDWARE—[illegible]

PRODUCE [illegible] Wholesale dealer in Eggs, Poultry & Butter.

COMMISSION Merchants and Grocers—McDaniel & Gilbeath, 117 Whitehall st.

MANUFACTURER OF BURIAL CASES, M. Cargile, No. 9 Ivy street.

BUSINESS UNIVERSITY—B. F. Moore, President, cor. Broad and Alabama sts.

LIQUORS, Champagne, Cider, etc., T. F. Grady, 22 Alabama st., near Ga. Depot.

STOVES and Housefurnishing Goods—F. M. Richardson, 83 Whitehall street.

CLOTHING—W. B. LOWE & CO., Whitehall street.

MERCHANT TAILORING—Dykeman, No. 4 Peachtree st., imported goods only.

FAMILY GROCERIES—C. R. Brumby, 93 Whitehall street.

MEAT MARKET AND DAIRY—H. C. Sawtell, 108 Whitehall street.

JEWELRY AND AGENT for ARUNDEL Spectacles—Er Lawshe, Whitehall st.

FIRE, Life and Marine Insurance—Walker & Boyd, No. 8 Wall Street, in Kimball House.

PHOTOGRAPHS—SMITH & MOTES, 32 Whitehall street.

MILLINERY AND FANCY GOODS—W. G. Knox, No. 30 Whitehall street.

DRY GOODS AND CARPETS—Chamberlin, Boynton & Co., 66 and 68 Whitehall street.

OILS AND FINE GROCERIES—Jno. T. Hagan & Co., 114 Whitehall street.

CARRIAGE MANUFACTORY—J. J. Ford, corner Pryor and Line streets.

DYEHOUSE—JAMES LOCHREY, Hunter street.

RESTAURANT—THOMPSON'S, James' Bank Block.

PRIVATE BOARDING—Misses DuPre, Boyd House, Junction Peachtree, Broad and Luckie streets.

LAWYERS.

J. & J. C. RUTHERFORD, Attorneys at Law, Macon, Ga., may 28-tf

R. W. H. NEAL, Attorney at Law, Thomson, Ga. Will practice in the Courts of the Augusta and Middle Circuits. apr 10-d1y

S. M. WYNN, ATTORNEY AT LAW, Augusta, Ga., will practice in the courts of the Augusta Circuit. Special attention given to the collection of claims. apr4-d1y

G. C. TUMLIN, JOHN L. MOON—Tumlin & Moon, Attorneys at Law, office: Up stairs, Bank Block, Cartersville, Ga. march38-d1y

A. C. McCALLA, Attorney at Law, Conyers, Ga., will practice in the Courts of Rockdale and adjoining counties. Special attention given to collections. may24-d1y

GEORGE F. PIERCE, Jr., Attorney at Law, Sparta, Ga. mar32-d6m

E. B. McDANIEL, Attorney at Law, Cartersville, Ga. Prompt attention given to collections of claims. mar11-d1y

W. J. RAY, Attorney at Law, Madison, Ga., practices in the courts of the Ocmulgee Circuit. Special attention given to collections. mar6-d12m

JOHN T. JORDAN, Attorney at Law, Sparta, Ga., will practice in the counties of the Northern Circuit, and Washington county of the Middle Circuit. Particular attention given to collections. mar3-d1y

JOSEPH McCONNELL, Attorney at Law, Calhoun, Gordon county, Ga. feb20-d1y

JAMES H. GUERRY. J. L. JANES.—Guerry & Janes, Attorneys at Law, Dawson, Ga., will practice in the courts of Pataula, Southwestern and Albany Circuits, and elsewhere by special contract. may17, 1874—d6m

W. T. O'NEAL, Attorney at Law, Thomson, Ga., will practice in the Augusta, Middle and Northern Circuits. Special attention given to collections. feb17—1y

T. C. BATTLE, Attorney at Law, Senoia, Coweta county, Ga. Will practice in the courts of Coweta, Fayette, Spalding, Meriwether and Clayton. Special attention given to collections. june11-dtf

J. L. DOYAL, Attorney at Law, Jonesboro, Ga. Will practice in Clayton and adjoining counties, and in the Supreme and Federal Courts. june11-d12m

W. S. JOHNSON, Attorney at Law, Calhoun, Georgia. Office on west side Wall street, 60 yards southwest of the court house. Will attend promptly to all business entrusted to his care. June 5, 1874—d12m

JOSEPH H. SMITH, Attorney at Law. Will practice in the State Courts in Atlanta Circuit and in the United States and Circuit Courts for the Northern District of Georgia. Office No. 19 Whitehall street, up stairs, room No. 4, Atlanta, Ga. feb1—dtf

W. T. MOYERS, Attorney at Law, Newnan, Ga. Will practice in all the Courts. my30—dtf

L. B. ANDERSON, Attorney at Law, Covington, Newton county, Georgia. mar5—d6m

J. T. SPENCE, Attorney at Law, Jonesboro, Georgia. Will practice in State and Federal Courts. mar5—d1y

W. W. LUMPKIN, Attorney at Law, Union Point, Ga., will give strict attention to business entrusted to his care. Refers to P. W. Printup. june9—d1y

FRANK P. GRAY, Attorney at Law, Atlanta, Georgia, will give prompt attention to all business entrusted to his care. Office with Gartrell and Stephens, corner Whitehall and Alabama streets. aug27-d1y

JASPER N. DORSEY, Attorney at Law, Gainesville, Ga. Will practice in the counties of Hall, Forsyth, Dawson, Lumpkin, White, and in the Supreme Court and Federal Courts at Atlanta. Special attention given to bankruptcy cases. july18—d1y

ANDREW SLOAN, Attorney at Law, Savannah, Georgia, will practice in the Superior Court of Chatham county, and in the United States Courts of the Northern and Southern Districts of Georgia. Special attention to collections. june20—d1y

LIQUOR DEALERS.

M. E. MAHER, Wholesale Liquor Dealer, No. 11 Mitchell street, has just received a large shipment of all kinds of the choicest kinds of Wines and Liquors for the fall and winter trade. Inducements offered to the city and country retail dealers. All retail dealers would do well by giving him a call before purchasing elsewhere. Is also agent for the celebrated brand of whisky "Your Own Bourbon." Give him a call and try it. sep7—tf

HACKS.

GAINESVILLE AND DAHLONEGA HACK LINE. Leaves Gainesville immediately on the arrival of the up passenger train, every day, and arrives at Dahlonega at 6 o'clock P. M.

Leaves Dahlonega every day, and connects with the down afternoon's passenger train. Good Hacks and careful drivers will always be found at Dahlonega to convey passengers to Porter's Springs or other points, upon reasonable terms. aug31-dtf

MEAT, PRODUCE, ETC.

ATLANTA AND TENNESSEE MARKET House.—Rose, Jamison & Co., Butchers, dealers in Cattle, Hogs, Butter, Eggs, etc., No. 135 Whitehall street, Atlanta, Ga. O. A. V. Rose, J. K. Jamison, W. L. Shofner. } W. L. SHOFNER & CO., Fayetteville, Tenn. apr12—d6m.

JEWELERS.

WILLIAM Bollman, Dealer in Watches, Jewelry, Clocks, etc., Spectacles and Eye Glasses. No. 9 Whitehall street, near Railroad Crossing, Atlanta, Ga. Repairing done in good style and warranted. may 15—d1y

THE DIXIE PUMP.

G. L. GREESON, Manufacturer of the Dixie Pump, the best and cheapest wooden Pump now made. It is a Southern production of Southern material. Liberal inducements offered to the trade. Send for price list. Address G. L. GREESON, [illegible] may 3-d1y

DENTISTS.

DENTIST—D. SMITH, D. D. S., Resident Dentist, No. 20 Whitehall street, Atlanta, Ga., over Chamberlain & Boynton's. may 25-d6m

DR. S. G. HOLLAND, Dentist, formerly of Augusta, Ga., has permanently located at No. [illegible], and offers his professional services to the citizens of Atlanta and surrounding country. Office hours from 9 [illegible]

DR. E. S. BILLUPS, Resident Dentist. Office over Chamberlain & Boynton's, Whitehall street, Atlanta, Ga. [illegible]

L. D. CARPENTER, DENTIST, No. 47 Whitehall street, Atlanta, Ga. [illegible]

GENERAL LAND DEALER.

A. M. COCHRAN, General Land Agent, and Dealer in Real Estate, Gainesville, Ga. Special attention given to the examination and analysis of mineral lands, and the purchase and sale of the same. Office Southeast Corner Public Square, Gainesville, Georgia. may 2-d1y

BANKS.

BANK OF THE STATE OF GEORGIA. F. M. Coker, President; W. W. Bell, Cashier. Paper discounted. Deposits received. Foreign and Domestic Exchange bought and sold. Checks on all points in Europe in sums to suit. Agents for the Inman and Cunard Steamship Lines. First-class and steerage tickets at lowest rates. july 1-d1y

J. CLARENCE SIMMONS, Exchange and Collecting Agency, Sparta, Georgia. Does a General Banking Business. Discounts notes and Bills. Receives Deposits. Buys and Sells Exchange and Makes Collections. mar8-d6m

GEORGIA NATIONAL BANK OF ATLANTA. Capital $100,000. Buys and Sells Exchange, Gold and Silver, makes Collections, and transacts a general Banking business. L. A. LAPHAM, Pres't. E. L. JONES, Cashier. may5-d2m

HOTELS.

NEW HOLLAND SPRING, Georgia. Good Board 50 cents meal, $10 a week, $35 a month. june23-d1m

NEWTON HOUSE—Mrs. Janet Haudrup, corner of Main and Spring streets, Sparta, Georgia. Terms, $3 00 per day, lodging included; 50 cents per meal without lodging. mar3-dtf

THE YANCY HOTEL—By Miss E. C. Yancy, late of Virginia. Would respectfully inform her numerous patrons of the Dougherty House that she has recently purchased the Brick Hotel in Newnan, Ga. (better known as the McDowell House), where she would be pleased to see her old friends and the traveling public. She pledges herself that nothing will be left undone to make guests comfortable. jan5—dtf. Prof. WM. WELLS, Clerk.

AUGUSTA HOTEL, Augusta, Georgia—P. May, Proprietor. Is the largest and best arranged hotel in Augusta, possessing all the modern improvements and conveniences for the accommodation of the traveling public. feb17—tf

PALMETTO HOUSE, Spartanburg C. H., S. C. Located near center of the city. Renovated and new furniture. A. TOLERSON, Proprietor.

THE LANIER HOUSE, Macon, Georgia, B. Dub, Proprietor. Good accommodations. june5—dtf

THE COUCHE HOUSE, Kingston, Ga., A. Y. Sheats, Proprietor—would respectfully inform the traveling public that his large and spacious hotel is now open for the reception of visitors. He is prepared to accommodate several families. Board and lodging—rooms well furnished—$25 per month. Summer visitors would do well to give him a call. june5—dtf

BARTOW HOUSE, Cartersville, Ga. P. S. Shelman, Clerk. dec4-dtf.

POMONA HOUSE, CLARKESVILLE, Georgia.—This house is more desirably situated than any other house in town—affording a full view of some of the finest mountain scenery in Georgia. It is about one hundred yards from a fine mineral spring. A splendid summer resort. M. B. O'CALLAGHAN, Formerly of Globe Hotel. june14—d3tw3w

TOCCOA HOUSE, (situated one hundred yards north of depot,) Toccoa, Georgia. S. V. Davenport, Proprietor. This hotel is new and commodious, and the table well supplied. Baggage carried to and from the depot free of charge. Extra inducements offered to summer visitors. Charges moderate. june14—dtf

RICHMOND HOUSE, near depot, Gainesville, Georgia. J. W. Trammell, Proprietor. This house is new and comfortable. Table well supplied. FARE REDUCED. Baggage carried to and from depot free. Extra inducements offered to summer visitors. june14—dtf

MEDICAL DISPENSARY.

DR. W. M. MARVIN.

Would respectfully inform the citizens of Atlanta and vicinity that he has opened a Dispensary in Austell Block, where patients can get reliable treatment for all diseases. Particular attention paid to all diseases of the Throat, Lungs and Catarrh. The above diseases treated by inhalation.

The Doctor treats all diseases of long standing, such as Eruptions, Gravel, Paralysis, Loss of Voice, Wakefulness, Fever Sores, Rheumatism, Goitre, Neuralgia, Tumors, Chronic Diarrhœa, Dropsy, Biliousness, Diseases of the Kidneys, Erysipelas, Nervous Depression, Dyspepsia, Liver Complaint, all Diseases peculiar to Women, all Private Diseases, Heart Disease, Swollen Joints, Coughs, Gout, White Swelling, St. Vitus' Dance, etc.

Electricity applied in cases where it is required. The Doctor is permanently located and persons who have been under the treatment of other physicians and have not been cured, are invited to call, as I treat all curable diseases, and cures guaranteed, or no pay. Call and see the Doctor without delay. His charges are moderate, and consultation free. Dispensary and consultation room No. 20 Decatur street. Office hours from 9 A. M. to 4 P. M. feb19—d&w1y

LAND AGENCY.

TEXAS LAND AGENCY!

HAVING spent part of the last three years in Texas, and having been repeatedly solicited by parties owning and controling large tracts of land in that State, I have determined, after thoroughly, investigating the whole subject matter, to open a LAND AGENCY to some eligible point in the

LONE STAR STATE

at an early date. With seven years' experience in the REAL ESTATE BUSINESS in all of its details in Georgia, the business will not be new. Parties owning, or controling lands in Texas can for the present address me at Rome, Ga. My partner and myself propose to give our attention exclusively to the business in all its details. Bring and conduct suits of ejectment, re-establish titles, sell and convey lands and pay taxes. Best of references given. Correspondence earnestly solicited. Address JOHN T. BURNS & CO., Rome, Ga. feb7-dtf JOHN T. BURNS.

DRY GOODS.

Home Again.

Having bought my Stock since the

RECENT DECLINE,

I offer great inducements to

CASH BUYERS.

I am now receiving a large stock of

Spring and Summer Goods,

Consisting of Staple and Fancy Dry Goods, Dress Goods, Notions, Boots, Shoes, Hats and Clothing.

I have a large stock of Fancy Dress Goods on consignment, which I will close out at

50 PER CENT LESS THAN COST.

These Goods consist of Silks, Grenadines, Japanese Poplins, Mozambiques, Lenos, Striped and Plaid Organdies, Muslins, Lawns, Cambrics, Jaconets, etc., together with a large stock of

DRESS TRIMMINGS.

NO HUMBUG.

I will sell as I advertise, as I am determined to close out the above stock of goods. A. S. TADLEY, No. 11 West Mitchell street, Atlanta, Ga. apr26-d3taw3m

DAILY CONSTITUTION.

CARPENTER.

He Defends the Gagging of the Press.

NEW YORK, June 24.—Senator Carpenter publishes a long letter here this morning in regard to the so-called Carpenter gag-law, and says an accurate statement in regard to this matter will satisfy every journalist who reports truth, and will diminish the force of the interpretation uttered by those of the profession who do not. The law of libel is no more unfavorable to the press than the statute against larceny is unfriendly to the people. One perplexes thieves, and the other liars; but neither is a terror to honest men, and this bill is no more injurious to publishers than every law must be which looks to an impartial administration of justice. He knows no reason why the District of Columbia should be excepted from the operation of the general law, or why a merchant should object to the courts of that District, while making no objection to the Federal courts in other Territories and States. He says it is a fundamental principle in the jurisprudence of all enlightened countries that every trial ought to take place as near as possible to the place where the cause of action arose, not only for the convenience of witnesses, but to secure a jury of the vicinage in causes arising out of commercial transactions and in other more transitory actions. This principle cannot always be observed in many of the Western States where important branches of business are conducted by resident agents. For instance, the Pennsylvania Railroad Company might lease and operate a railroad in Wisconsin or in Idaho, a party injured upon such road ought to have suit to try the liability of such company where the wrong was committed and where the witnesses reside. The party ought not to be compelled to go to Pennsylvania to recover damages for an injury received in Idaho.

THE SYRACUSE DISASTER.

Nineteen Persons Killed.

SYRACUSE, June 24.—The number of persons killed by the falling of the church floor last night is nineteen, mostly young ladies and children. The accident was caused by the giving way of the joist that supported the floor joist, which ran from both sides of the room to a cross stringer, the middle of which was supported by iron rods from the roof. The stringer gave way, pulling the ceiling and roof down upon the people and precipitating them into a room below. The work of recovery was exceedingly slow, as it had to be done in the dark, and it was feared every moment that the walls would fall in.

France.

NEW YORK, June 24.—The Bonapartists are establishing newspaper organs and distributing political documents and petitions urging the restoration of the Empire.

It is probable that the Assembly will successively reject all the constitutional bills.

The Republicans manifest joy over the prospect, believing that dissolution will be the inevitable result.

The Conservatives favor either the postponement of the bills until winter if none of them can be passed now, or the intervention of President MacMahon by means of a message, holding the Assembly responsible for a failure to recognize the powers of the executive.

Vigorous efforts have been made by the Bonapartists to influence public opinion and turn it to their own account, which action causes much uneasiness. The party is organizing committees in every department.

The Queen's Visit.

LONDON, June 24.—Railroad officials have orders to arrange for Victoria's visit. She will arrive in Russia on the 14th of September.

Italian Guarantees.

ROME, June 24.—Several arrested for participation in the Papal demonstration on Sunday and sentenced to short imprisonment.

MARKET REPORTS.

Telegraphic Markets.

New York, June 23.—Cotton dull; sales 520 bales; uplands 17¾; Orleans 18¼.

Cotton sales for future opened steady; July 17 5-32a17¼; August 17⅝a17 11-16; September 17 11-16a17⅞.

Flour firm. Wheat quiet and steady. Corn quiet and unchanged. Pork firm; mess $18 12½a18 25. Lard heavy; steam 11⅝a11 7-16. Turpentine heavy at 36½. Rosin nominal at $2 20a$2 30 for strained. Freights steady.

Stocks active and irregular. Money loaned at 2½. Gold opened at 11⅞ and closed at 11¼. Exchange—long $4 88½; short $4 91. Governments dull. State bonds quiet.

Arrived out—Norfolk, Marchmont, Queen of England, James Dale, Hannah Morris, Frey, Egypt, Koln, France, Adolph, Labarames, Carolina, Ellen.

London, June 24.—Erles 28¼. Consols 92½a92 5-8.

Paris, June 24.—Rentes 58f. 50c.

Liverpool, June 24, noon—Cotton quiet and unchanged; sales 10,000 bales, including 2,000 for speculation and export.

Liverpool, June 24, 2 P. M.—Cotton—sales of uplands nothing below low middlings, deliverable in July or August 8¼; do. do. deliverable in August or September 8 3-8.

Breadstuffs steady. Cheese 70.

Atlanta Wholesale Price Current

[CORRECTED DAILY.]

Atlanta Money Market.

Financial—Gold, buying at $1 10; selling at $1 11. Silver, buying at $1 04; selling at $1 07.

Exchange.—Buying at par; selling at 1-4 premium.

Bonds and Stocks—Georgia 6s 70a75; 7s 84a87; 8s 95a$1. Atlanta city bonds, 7s 71a73; 8s 80a83. Augusta, 80a82. Georgia Railroad stock, 86a88; Georgia Railroad bonds, 96a98. Atlanta and West Point Railroad stock, 70a75; Atlanta and West Point Railroad bonds, 90a92. Central Railroad stock 75a77. Savannah 80.

Atlanta Grocery Market.

Corn—white $1 09a$1 10; mixed $1 00.

Wheat—white, none in market; amber and red nominal.

Rye—$1 25a$1 30.

Oats—none.

Flour—fancy9 75; extra family $8 75; family $7 75; extra $6 75; superfine $6 00.

Bacon—clear sides 12¾; clear rib sides 11½; shoulders 9½a10.

Bulk Meat—clear sides 11; clear rib sides 10½; shoulders, none in market.

Hams—plain, uncanvassed, 12½a13; plain canvassed, none in market; sugar-cured canvassed 15.

Lard—choice leaf tierces 13½a13¾; choice leaf kegs and cans 14; choice leaf buckets 14½.

Bagging—15a16.

Ties—8½.

Hay—Timothy—$1 40a$1 50; clover $1 25; Tennessee $1 25a$1 30; millet $1 25a$1 30.

Sugars—crushed 12½; powdered 12¾; granulated 12¼; A 11½; extra C 11; yellow C 9½a10¼; Demerara 11½. New Orleans choice 10½a10¾; do. prime [illegible]

Syrups—refined [illegible]; New Orleans [illegible]; Molasses—[illegible]

Coffee—Rio choice 26; prime 25; good 23a24; Java 38.

Teas—[illegible]

Mackerel—[illegible]

Soap—5a10½.

Starch—6¼.

Rice—9½.

Soda—kegs 7¼a7½; assorted papers 8½a8¾.

Candles—18.

Crackers—cream 11½; ginger 11½; aerated 10½; soda 6½; butter 9½.

Candy—assorted stick, per box, $3 75; fancy 25a28.

Canned and Case Goods—1 lb oyster, per case, $2 75; 2 lb oysters, per case, $5 00; sardines, per case, $17 00; salmon, per dozen $3 50; lobsters, per dozen, $3 50; tomatoes, per dozen, $2 50; peaches, per dozen, $2 50; pineapples $3 25; green corn $3 50.

Pickles—gallons, per dozen, $7 50; ½ gallons, per dozen, $5 50; ¼ gallons, per dozen, $3 00; pints, per dozen, $2 00; mixed English, per dozen, $3 50; gherkins, English, per dozen, $3 50; chow chow, per dozen, $3 75; pepper sauce, per dozen, $1 50; tomato catsup, per dozen, $1 50.

Wood Ware—brass-bound red cedar buckets $8 50; brass-bound juniper buckets $6 00a$7 50; painted buckets $2 75a$3 00; well buckets $5 50; painted tubs, per nest, $4; selves, per dozen, $2 25; brooms, per dozen, $2 75a$4 20; matches, per gross, $3 25.

Nails—20d, 12d, 10d, $4 50. 25c per keg additional for diminishing sizes.

Powder—per keg $7 50.

Shot—drop, per bag, $2 50; buck, per bag, $2 75.

Concentrated Lye, per case, $8 50; potash, per case, $9 00.

Copperas—$4 00.

Kerosene Oil—23.

Blacking—35a70

Vinegar Cider—28a30; Vinegar white wine 30a35.

Axle Grease—per dozen, $1 50.

Table Salt—per dozen, $1 50.

Tobacco—Common sound 42a45; low medium 47a50; medium 52a55; fine 65a70; extra fine 80a$1; Spencer's Calhoun $1 13; Princess twist 85; Brown's Log Cabin $1.

Iron—Bar iron $3 50; axes $13 50a14; steel 20a22; shovels—Ames' $14 50a$15; horse and mule shoes 7¼a8¼; horse shoe nails 20a30.

Leather—Sole, hemlock, good damaged 25½a28; good 29a33; white oak 40a50; black upper 40a55.

Atlanta Produce Market.

Dried Fruit—Rough peaches 6a8; peeled nominal at 12½a18.

Eggs—Firm at 18 cents.

Potatoes—Irish $1 25 per bushel; per barrel, old, $3 50a$3 00; new, $3 50a$4 00.

Feathers—We quote at 65 for prime selections; mixed 60a65.

Beeswax—25c.

Rags—2½a3c.

Poultry—We quote spring chickens at 20; good hens 25a27c.

Butter—We quote good country at 12½a16; Tennessee 25a30.

Onions—$1 50a2 00 per bushel.

Wool—Washed 35a50c; unwashed 25c.

Wines and Liquors.

Corn whisky, proof, 100 per cent., from $1 25 to $1 50, 80 per cent., $1 00, either white or colored. Pure Robertson County whisky from $1 25 to $2; Bourbon from $1 25 to $5; rye from $1 to $6; apple brandy from $2 25 to $2 50; peach Brandy from $2 50 to $3; ginger brandy from $1 25 to $1 50; cognac from $1 50 to $9; pure imported from $8 to $10; pure cherry brandy from 1 25 to $1 50; gin from $1 50 to $2 50; pure imported from $4 to $6; rum from $1 50 to $4; pure port wine from $2 to $6; sherry wine from $2 to $6; claret in cases $6 per dozen; golden crown champagne, pints, $16, quarts, $14; Heidsic & Co., pints, $30, quarts $28.

Atlanta Dry Goods Market.

BROWN SHEETINGS AND SHIRTINGS.—Augusta 36 in. 10½c; 30 in. 9½c; A. 27 in. 7c. Bedford R. 30 in. 7½c. Conestoga D 28 in. 8; 30 in. 9c; S. 33 in. 10c; W. 36 in. 11c. Crescent 36 in. 11½c. Dwight X 30 in 8½c; Y 33 in. 9½; Z 36 in. 10c. Saranac E 36 in. 12½c; Tremont CC 30 in. 8½c.

BLEACHED SHEETINGS AND SHIRTINGS.—Amoskeag A 36 in. 8½c; Z 33 in. 9c. Arkwright 36 in. 15½c. Auburn S. 36 in. 13½c. Boott E 36 in. 10c; R 28 in. 8c. Cabot 7 11c; 36 in. 12½c. Canoe 27 in. 6c. Fruit of the Loom 36 in. 14½a15½c. Gem of the Spindle 14c. Hope 36 in. 12c. Linwood 36 in. 12½c. Lonsdale 36 in. 14c. Social L. 36 in. 10c. Suffolk L. 36 in. 7½c. Wamsutta OXX 36 in. 19c; OHH 36 in. 18c. Wessacumcon H. 33 in. 10c.

Prints—Arnold's 9 1-2; Ancona Fancy 9c; Albion 9 1-2c; Amoskeag 7c; Bedford 8c; Dunnell's 9c; Garner's Fancies 8c; Gloucester 9 1-2c; Hartel's Fancies 9 1-2c; Washington Green Stripes 10 1-2c; Fancies 9 1-2c.

Domestic Ginghams—Gloucester 9 1-2; Lancaster 12c; Baird 10c.

Ticking—Amoskeag A C A 25c; Conestoga C C A 18c; Lewiston A 30 inch 22c; Bideford 16c; A A 20c; A A A 22½c; B 12½c; Minnehaha 7-8 25c; A C A 30 inch 23c; Pittsfield 7½.

Stripes—American 12c; Arasapha 10 1-2c; Massabesic 14c to 15c; Aucasville a 11 to 12c.

Checks—Eagle and Phœnix 13½c.

Corset Jeans—Kearsage 12½c.; Laconia 11½c; Naumking Sateen 13½c.

Cottonades—Everett, D and T, 27½c; Farmers and Miners 22½c; Great Western 25c; Whittenton, D and T, 27½c; A 18c.

Osnaburgs—Alabama, No. 1, 11½c; Trion factory 14½c. Milledgeville—8 oz. 13½; 6 oz 12½.

Paper Cambrics—Manville 8c; Lonsdale 8c; Masonville 8c; S S & Sons 8c; Garner 8c; high colors 9c.

Glazed Cambrics—Ellerton 7c; Franklin 7c; Harmony 7, high colors, 7½c.

Kentucky Jeans—Alpine cloth 37½c; Cuba 22½c; Fairfax 16c; Gulf mill 25c; Hillside 11c; Pacific R. R. 37½c; Preferred Doeskin 42½c.

Spool Cotton—Ashworth 70; Willimantic, 6 cord, 70; Brooks, per doz. 200 yards, 72; Stuarts 42½; Green & Daniels 42½; J. & P. Coats 70; Samosset 40; Clark, John, Jr., & Co., 70; Holyoke 35; Orr & McNaught 70; Clark, O. N. T., 70; Pratt & Farmer six cord with needle threader, 70; Hall & Manning 40; Globe mills 40; Willimantic, 3 cord, 47½; Stafford 40; Pratt & Farmer, 3 cord, 48; Merrick 42½; Niantic 40.

Carpets.

Hartford carpet company, extra 3-ply $1 45; imperial 3-ply $1 40; superfine $1 15; medium superfine 95c; body Brussels, 5-frame $2; tapestry $1 25a$1 50; hemp, medium, 36-inch 27c; extra 32c; matting straw, white 28a50c; check 40a55c; oil cloth, 6 to 12 feet wide 75c a$1 50; 18 feet wide $1 50a$2.

Miscellaneous.

Roswell Mills—4-4 sheeting 11; 7-8 9 1-2; yarns $1 85; sewing and knitting thread 60c.

Sheeting, etc.—Augusta and Graniteville—3-4 sheeting 7 1-2 per yard; 7-8 shirtings 9 1-2 per yard; 4-4 sheetings 11 per yard; 7-8 drill 11 1-2 per yard. Alabama and Georgia and Monitour goods are 1-2c under the above quotations.

Concord Mills—cassimeres 75; cash marets 65; cadet grey $1 25; jeans 65.

Eagle and Phœnix—stripes 12; fancies, solid colors 13½c. Cottonades, Attakapos, 9 oz 35; camlet jeans 35; pantaloon checks 22; plaid cottonades 16; twilled 18.

Sundries.

Seeds—Clover $8; timothy $4 50; orchard grass $3 50a4; blue grass $2 50; herd's grass $2 50; Hungarian millet $3.

NOTICE TO THE PUBLIC.

HAVING purchased the River Brick, we are prepared to put down Brick Sidewalks at a reduced price. Call and see us before contracting. Everybody knows the superior quality of the River Brick.

ALEXANDER & BROOMHEAD. june23-eod5t

ATLANTA

News Association.

A MEETING of the Stockholders of the Atlanta News Association will be held at the office of the Association on Alabama street, near Broad (old Herald office), on Thursday, June 25th, at 12 o'clock. Every Stockholder is requested to be present. june23-d3t

Atlanta Vinegar Works.

DARWIN G. JONES.

ATLANTA, GEORGIA.

AT WHOLESALE—Cider and Wine Vinegars, and Sweet, New Mexican Cider. Best standard Goods and lowest prices guaranteed. Stand by your home enterprises. june26-d1w

ATLANTA MEDICINE.

A Great Medicine

ONE BOTTLE of DR. PEMBERTON'S EXTRACT OF STILLINGIA (or Queen's Delight) will make the blood pure, the skin clear, the eyes bright, the complexion smooth and transparent, and removes all sores, pimples, blotches, boils, carbuncles, tetters, &c., from the system.

The DYING BODY is supplied with the Vigor of Life by the use of a few bottles of this Wonder of Modern Science.

A lady who lingered in ill health for many years, and who was perfectly restored by the use of three bottles of Stillingia, declares that Dr. Pemberton's Extract of Queen's Delight is worth

Five Dollars a Drop.

It cures, with certainty, all Chronic Diseases that have lingered in the system Five, Ten or Twenty Years.

It is the only positive cure for Kidney and Bladder Complaints, Chronic Diseases of the Stomach and Liver.

It is an impossibility to take this great Blood Purifier and Invigorator of the system and remain unwell. Its health-restoring effects are as certain as the operation of Nature's laws.

If you desire pure blood, health, beauty, bouyant spirits and long life, use this perfect renovator and invigorator of the Constitution. A trial of one bottle will prove it. BEWARE OF COUNTERFEITS AND SUBSTITUTES. Be sure you get the genuine Extract of Queen's Delight, prepared by DR. J. S. PEMBERTON, Atlanta, Ga.

Sold by all Druggists. $1 per bottle. may31— may8—d2aw&wtf

UNDERTAKERS.

CHAS. BOHNEFELD,

UNDERTAKER

AND DEALER IN

Metallic Burial Cases, Caskets,

AND COFFINS,

of all sizes and descriptions.

Also Agents for TAYLOR'S CORPSE PRESERVER. Receive orders for carriages at any hour, both day and night. No. 1 DeGive's Opera House, corner Marietta and Forsyth streets. aug2-d1y

COMMENCEMENTS, Etc.

NOTICE.

SUPERINTENDENT'S OFFICE, GEORGIA R. R. AND BANKING COMPANY, Augusta, Ga., June —, 1874.

PERSONS desiring to attend the Commencement Exercises of the Colleges below named—Covington Female College, June 24th; Madison, Female College, July 1st; Mercer University, July 1st; Emory College, July 22nd; and State University, August 5th—will be passed over the Georgia and Macon and Augusta Railroads for One Fare; Full Fare required going and Return Tickets given Free.

Passengers will purchase Tickets from the Agents. Conductors are required to collect Fare from passengers not having Tickets properly signed by the Agents of this Company.

Return Tickets will be good for Ten Days. S. K. JOHNSON, Superintendent. june19—dtilaug5

ROUND TRIP

Excursion Tickets,

TO ALL PROMINENT

Northern Summer Resorts,

VIA

Atlantic Coast and Midland Line.

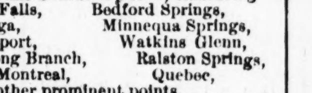

THESE lines have on sale at their offices in Macon, Atlanta, Augusta, Charleston, Savannah, Columbia and Wilmington, the most attractive line of ROUND TRIP EXCURSION TICKETS NORTH ever presented to the Southern public, embracing Niagara Falls, Bedford Springs, Saratoga, Minnequa Springs, Newport, Watkins Glenn, Long Branch, Ralston Springs, Montreal, Quebec, And all other prominent points.

For Price Lists, Time Cards and all information, inquire of Railroad Agents at points named. A. POPE, General Passenger and Ticket Agent. june24-d1w

PUBLIC SCHOOLS.

THE closing exercises of the PUBLIC SCHOOLS, consisting of examination of classes in their various studies, Declamations, Recitations, Readings, Vocal Music, etc., will take place as follows:

Boys' High School on Wednesday.

Girls' High School on Thursday.

Grammar School on Friday.

The exercises will begin at 9 and close at 1 o'clock each day. Parents of the scholars, and citizens generally, are respectfully invited to attend.

The exercises of the Graduating Class of the Boys' High School will be held at DeGive's Opera House on Thursday night. The Graduates of the Girls' High School will have their exercises on Friday night at the same place. Programmes will be published on Thursday and Friday. The public generally are invited to attend.

By order of the Board of Education. B. MALLON, Superintendent. june23-d4t

Davidson College.

Next Session will begin Sep. 24, 1874.

HEALTHY location. Moral atmosphere. Strict discipline. Thorough teaching. Moderate charges. Seven professors. For catalogue or information, apply to J. R. BLAKE, Chairman of the Faculty, Post Office, Davidson College, N. C. june24-d&w6m

LADD'S HYDRAULIC LIME. TRADE MARK. ATLANTA, GA.

NONE GENUINE EXCEPT THIS

Brand is on the Barrel.

Col. W. S. GRISHAM, Atlanta Agent. A. C. LADD, General Agent, Atlanta, Ga. june16—dtf

Founded Upon a Rock

WITH BRICK ON TOP.

I WOULD respectfully inform my many patrons for the last nine years that I am prepared to do [illegible] Work, or [illegible] in connection with my Rock Work [illegible] Rock and Brick Work.

I also would inform those that have Paving to do, that I want the lowest bidder to the City Council, and will do any Paving that any one may want done, and will wait until the [illegible] of October for the money. june26-eod3m W. W. McAFEE.

THE HOWE SEWING MACHINE.

STATE FAIR NOTICE.

Premium Extraordinary.

AT THE coming State Fair we will give as a premium for the finest specimen BABY under one year old, an elegantly finished

Howe Sewing Machine.

The award will be made on the basis of weight, beauty, perfection of form and intelligence, according to the age. The judges to consist of disinterested married ladies.

Parents desirous of competing should make entry as early as possible, as the list of competitors from present indications will be long.

THE HOWE MACHINE CO. J. B. SCARRATT, Manager. june21—may7-dtf wed fri&sun

SPRING CLOTHING. SPRING CLOTHING.

SPRING CLOTHING,

Newest Styles, Largest Stock, Lowest Prices.

EISEMAN BROTHERS,

55 Whitehall Street, ATLANTA, GA. 505 7th Street, WASHINGTON, D. C. june2—d1m 1p

O. K. CLOTHING STORE.

FIRST SEMI-ANNUAL

Closing Sale!

OUR IMMENSE STOCK

—OF—

Clothing

MUST BE SOLD

IMMEDIATELY,

TO MAKE ROOM FOR

ENLARGING BUILDING.

O. K. Clothing Store,

32 Whitehall Street.

ISAAC H HAAS. june28-dtf

OPIUM ANTIDOTE.

Stop, Read, Reflect and Act Before it is too Late!

Dr. S. B. Collins' Painless

OPIUM ANTIDOTE

Is a perfect and painless cure for

The Habitual use of Opium,

in any of its forms, whether as MORPHINE, LAUDANUM, ELIXIR, or GUM OPIUM

It Positively Produces a Permanent Cure.

IT is strange yet true, that as a rule it is the brightest intellects, the best members of society become addicted to this diseased appetite. A habit which makes them slaves, beclouds their minds, ruins their dispositions, and gives them in their more natural moments a hatred of self as well as a feeling that everybody despises them—to such an extent that society has no charms. But thanks to the Giver of all good, this morbid, terrible habit, and degraded condition, as well as all of the desire and feeling for opiates in any form is soon removed by this remarkable antidote, entirely so, and the weakened body and mind are invigorated, given renewed health until love and hope take the place of despondency and doubt. Though you may not be afflicted with the habit of using MORPHINE, LAUDANUM, or other forms of OPIUM, some friend may be, and you know it not, therefore let me ask you, in the name of suffering humanity to pass this on. By so doing you may reap the reward of those who do good. DELAY NOT.

All correspondence strictly confidential. For further particulars, and in sending orders from any of the Southern States, address B. M. WOOLLEY, General Agent for the Southern States, No. 38 South Broad street, Atlanta, Ga. may10-deod3m&w1am3m

LYNCH'S QUARRY.

SPECIAL NOTICE

TO

BUILDERS and CONTRACTORS.

THE CELEBRATED LYNCH QUARRY

WE ARE PREPARED to furnish, at short notice, Stone for FOUNDATIONS, PAVING and FLAGGING.

The Best to be Found in the State.

All work guaranteed to give Satisfaction.

Apply to, or address

L. B. LANGFORD, 60 Whitehall street.

HUGH LYNCH, at the Quarry.

JOHN GAVIN, Atlanta. june21-d2tawtf

COOK STOVES, GAS PIPE, ETC.

HUNNICUTT & BELLINGRATH'S

NO. 12 MARIETTA STREET,

ATLANTA, GA.,

WHOLESALE AND RETAIL DEALERS IN

The Celebrated Improved Excelsior, Columbia Cook, Cottage, Monitor, Capitola,

With a variety of other Patterns of

Cook Stoves!

Ranges, Furnaces, Heating Stoves,

House Furnishing Goods,

MANTLES, MANTLES, MANTLES!

Marble, Slate and Iron Mantles,

Grates, the Finest Selection ever Offered in this Market. Come and See.

Tinners' Trimmings, Tin Plate, Sheet Iron, Lead, Copper,

Wrought-Iron Pipe for Steam, Gas and Water.

Steam Whistles, Gauges, Oil Cups, Valves and Fittings,

Lift and Force Pumps, Rubber Hose, Plumbers' Brass and Plated Goods, Marble Slabs, Water Closets, Slate and Iron Mantles, Slate Hearths, Grates, Gas Fixtures (in endless variety.)

Plumbers, Steam and Gas Fitters.

Ornamental Galvanized Iron Works. [illegible] Roofing, Guttering, and all Sheet Metal Work promptly executed. Manufacturers of Cornice, Tower and Finials [illegible] Agents for [illegible] Steam Pump. Call and see us. june1-d&wtf

RAILROADS.

DAILY CONSTITUTION RAILROAD GUIDE.

Western and Atlantic Railroad.

Day Passenger Train—Outward.

Leaves Atlanta	[illegible]
Arrives at Chattanooga	[illegible]

Night Passenger Train—Outward.

Leaves Atlanta	[illegible]
Arrives at Chattanooga	[illegible]
Leaves Chattanooga	[illegible]

Day Passenger Train—Inward.

Arrives at Atlanta	[illegible]

Kingston Accommodation Train.

Leaves Atlanta	6 30 p m
Arrives at Kingston	9 15 p m
Leaves Kingston	5 00 a m
Arrives at Atlanta	9 00 a m

Atlanta and Richmond Air-Line R. R.

Daily Passenger Train.

Leaves Atlanta	6 10 p m
Arrives at Charlotte	8 05 a m
Leaves Charlotte	[illegible]
Arrives at Atlanta	9 15 p m

Accommodation Train.

Leaves Atlanta	[illegible]
Arrives at Charlotte	[illegible]
Leaves Charlotte	[illegible]
Arrives at Atlanta	[illegible]

Toccoa Accommodation Train.

Leaves Toccoa	[illegible]
Arrives at Toccoa	[illegible]
Leaves Atlanta	3 00 p m
Arrives at Atlanta	10 30 a m

Georgia Railroad.

Day Passenger Train.

Leaves Augusta	8 40 a m
Leaves Atlanta	6 30 a m
Arrives at Atlanta	5 45 p m
Arrives at Augusta	3 45 a m

Night Passenger Train.

Leaves Augusta	[illegible]
Leaves Atlanta	[illegible]
Arrives at Atlanta	[illegible]
Arrives at Augusta	[illegible]

Stone Mountain Accommodation Train.

Leaves Atlanta	[illegible]
Leaves Stone Mountain	[illegible]
Arrives at Atlanta	[illegible]
Arrives at Stone Mountain	[illegible]

Atlanta and West Point Railroad.

Day Passenger Train.

Leaves Atlanta	[illegible]
Leaves West Point	[illegible]
Arrives at Atlanta	[illegible]
Arrives at West Point	[illegible]

Central Railroad—Atlanta Division.

Night Passenger and Freight Train.

Leaves Atlanta	[illegible]
Arrives at Macon	[illegible]
Leaves Macon	8 10 p m
Arrives at Atlanta	5 00 a m

Day Passenger Train.

Leaves Atlanta	1 25 p m
Arrives at Macon	[illegible]
Leaves Macon	[illegible]
Arrives at Atlanta	3 05 p m

Central Railroad time 12 minutes ahead of Atlanta time.

Southwestern Railroad.

Eufaula Daily Mail Train.

Leaves Macon	9 05 a m
Arrives at Eufaula	5 40 p m
Arrives at Albany	3 25 p m
Leaves Eufaula	8 00 a m
Arrives at Macon	5 10 p m
Leaves Albany	10 47 a m

Connects with the Albany Train at Smithville, and the Fort Gaines train at Cuthbert daily, except Sunday.

Albany Train connects with Atlantic and Gulf Railroad Trains at Albany, and will run to Arlington on Blakely Extension Monday, Wednesday and Friday, returning Tuesday, Thursday and Saturday.

Eufaula Night Freight and Accommodation Train.

Leaves Macon	9 10 p m
Arrives at Eufaula	10 30 a m
Leaves Eufaula	7 25 p m
Arrives at Macon	6 45 a m

Columbus Mail Train.

Leaves Macon	7 17 p m
Arrives at Columbus	12 45 a m
Leaves Columbus	7 20 p m
Arrives at Macon	7 25 p m

Making close connection with Western Railroad at Columbus for Montgomery, Mobile, New Orleans, etc.

Columbus Day Freight and Accommodation Train.

Leaves Macon	9 30 a m
Arrives at Columbus	6 35 p m
Leaves Columbus	5 30 a m
Arrives at Macon	3 00 p m

Central Railroad.

Day Passenger Train.

Leaves Savannah	8 45 a m
Arrives in Macon	6 45 p m
Leaves Macon	7 15 a m
Arrives in Savannah	5 25 p m

Night Freight and Passenger.

Leaves Savannah	7 30 p m
Arrives in Macon	8 20 a m
Leaves Macon	7 35 p m
Arrives in Savannah	7 15 a m

Millen Branch.

Leaves Augusta	9 30 a m
Arrives in Millen	12 40 p m
Leaves Millen	1 10 p m
Arrives in Augusta	4 00 p m

SCHEDULE

Atlanta and Richmond Air-Line Railroad.

Daily Passenger.

	LEAVE.	ARRIVAL.
	P. M.	P. M.
Atlanta	6:00	[illegible]
	P. M.	P. M.
Charlotte	5:48	5:06
	P. M.	P. M.
North Carolina Railroad Junction	5:30	5:15

Accommodation Passenger.

	LEAVE.	ARRIVAL.
	A. M.	P. M.
Toccoa	5:37	5:15
Atlanta	3:00	10:30

june2-tf

THE GREAT SOUTHERN PASSENGER AND MAIL ROUTE

VIA

Atlanta and Augusta

To Charleston, Columbia, Charlotte, Raleigh, Wilmington, Weldon, Richmond, Washington, Baltimore, Philadelphia and New York.

RUNNING A DOUBLE

Daily Through Passenger Train

CONNECTIONS by this line are most certain and sure at all seasons.

The Eating Houses

On this Line have been thoroughly overhauled and refitted. Ample time is given for Meals, and at regular hours.

Conductors on this line are affable and courteous to passengers.

The quickest time and sure connection made by this route.

Passengers can purchase through tickets and have their baggage checked through from New Orleans, Mobile, Montgomery, Columbus and Atlanta to Richmond, Baltimore, Washington, Philadelphia and New York, by four different routes, via Augusta, Kingsville and Wilmington; via Columbia, Charlotte and Raleigh; via Columbia, Danville and Richmond; via Atlanta, Augusta, Wilmington and Bay Line.

Fare as Low by Augusta

As any other Route.

Pullman's Palace Sleeping Cars

On all Night Trains leaving Atlanta by this Route.

Passengers wishing to go North by Sea will find

SPLENDID LINE OF STEAMSHIPS

From Charleston, S. C., to Baltimore, Philadelphia, Boston and New York.

The Charleston Steamships

Offer every inducement to Passengers, with Tables supplied with every luxury the Northern and Charleston Markets can afford, and for Safety, Speed and Comfort are

Unrivaled on the Coast.

Through Tickets—[illegible] Montgomery, West Point and Atlanta to New York via Charleston Steamships.

S. K. JOHNSON, Superintendent. A. POPE, General Ticket Agent. [illegible]

Hammond & Stewart,

ATTORNEYS AT LAW,

GRIFFIN, GEORGIA.

Collecting a specialty. june11-d6m

DAILY CONSTITUTION.

THE LARGEST CIRCULATION.

To Lawyers.—A full report of the decisions of the Supreme Court is furnished to The Constitution by the Reporter of the Court.

To Correspondents.—We do not read anonymous letters and communications. The name and address of the writer are indispensable. Rejected communications we can not undertake either to return or preserve.

GENERAL TRAVELING AGENTS:
T. M. ACTON. J. W. ANDERSON.

ATLANTA:

Thursday Morning, June 25, 1874.

A meeting of the Democratic party of the county of Fulton is called to assemble at the City Hall, at 12 o'clock m. on Saturday, the 11th day of July, 1874, for the purpose of organizing the party in view of the approaching fall campaign. All Democrats in the city and county are requested to be present, as business of vital importance will come before the meeting.
MANY DEMOCRATS.

BREVITIES.

—Gold closed in New York at 11 3-8a 11 1-2.

—Cotton closed in New York at 17 7-8; a18 1-4 in Liverpool at 8 1-4.

—The internal revenues for the fiscal year are $100,165,000, with several days yet to come in.

—An Iowa justice offers to marry couples at two shillings a marry, and yet he cannot excite any enthusiasm.

—Saw dust pills would cure many of the diseases of mankind, if every patient would make his own saw dust.

—Prizes for the best loaves of bread, to be made by the students, is a new and hopeful feature of several female seminaries this year.

—This is the conclusion of an obituary of a much respected lady: "In her life she was a pattern worthy to be followed; and her death—oh! how consoling to her friends!"

—Pedagogue—First little boy, what is your name? Little boy—Jule. Pedagogue—Oh, no; your name is Julius. Next little boy, what is yours? Second boy—My name is Billious.

—The State lands lying along the Alabama and Chattanooga railroad have been sold to foreign capitalists for $1,500,000 in straight bonds, about one-third their value.

—A German in New York being asked how much sour krout he had put up for winter use, replied: "I's not got much. Little more as ten barrels, shust for sickness."

—Frogs have appeared in vast numbers at Lone Tree, Nebraska, and it is said that hundreds are crushed by wagons on the streets, and that people cannot step without treading upon them.

—Summit Station, Cal., was, at last accounts, still surrounded by five or six feet of snow, on an average, and in places the drifts can be sounded to a depth of thirty feet without reaching terra firma.

—A game of chess on a very extensive scale will shortly be played between English and French players for 10,000 francs. Notice of every move will be conveyed between London and Paris by telegram, and three days will be allowed for each move.

—The proposed tunnel beneath the bed of the Mersey, between Liverpool and the Cheshire coast, will shortly be commenced by the sinking of the shaft on the Liverpool side, and the work will be completed in three or four years.

—Mrs. Audubon, wife of the celebrated naturalist, John J. Audubon, died in Shelbyville, Ky., on Thursday, aged 88. She was a lady of unusual attainments and the constant companion of her husband in his labors and travels, visiting the principal courts of Europe in his company. Since his death she has lived with his relatives in this State.

—The European money markets are now in a condition of great ease. The Bank of England has fixed its minimum discount rate at two-and-a-half per cent., which is lower than it has been for more than two years. It gained nearly five million dollars in specie during the week. The Bank of France, on the 4th instant, reduced its minimum rate to four per cent., having at that date brought its note circulation below five hundred million dollars and its specie reserve up to two hundred and twenty-eight millions.

—General W. H. F. Lee, distinguished during the war as a dashing and skillful officer of the Confederates, a son of Gen. R. E. Lee, is now a farmer, residing at the White House, on the Pamunky, about eighteen miles by land and forty-five by water, so tortuous is the course of the Pamunky, from West Point. R. E. Lee, another son of Gen. R. E. Lee, is also a farmer near West Point, having about 4,000 acres, and Gen. John A. Cook, son of Gen. Phillip St. George Cook, of the United States Army, and brother-in-law of the late Gen. J. E. B. Stewart, is another farmer in a large way in that section.

—The Philadelphia Age explains that the number of illiterate women in proportion to the number of illiterate men is in New York and Philadelphia more than 2 to 1; in St. Louis as 9 to 7; in Boston and Baltimore as 2 to 1; in Cincinnati as 5 to 2; in New Orleans as 8 to 5; in San Francisco as 4 to 3; in Louisville as 3 to 2; and in Pittsburg as 39 to 20, or nearly 2 to 1. The Age thinks that this unequal education is the fault of the parents; that they give their boys superior facilities; that they put all the education they can afford upon their one boy, and keep their two girls at home to grow up in ignorance.

[illegible]

Yesterday Henry Clay Fears was commissioned as Notary in Morgan county; also, John Russell as Justice of the Peace in Pickens county.

The Comptroller General is sending out to each Tax Receiver a land map, with each lot of land, district and section plainly marked as a guide in taking land returns for taxation. Receivers by the aid of this map can tell when all the lands in their counties are returned.

At the last May term of the Superior Court of [illegible] county, the grand jury "unanimously recommended" Thomas W. [illegible] as "one eminently fit and desirable for the position of Judge of the County Court." Accordingly Gov. Smith commissioned him. But "owing to circumstances" he declines the honor.

[illegible] rights bill, say all, is dead. But it is not; it only sleepeth a summer's sleep. The bill is high up on the calendar, and [illegible] to pass it through during the short term of the 43d Congress, unless public opinion speaks in thunder tones at the fall elections. The same members of the same House [illegible].

[illegible] expects to be the Radical candidate for Congress in the Sixth district. [illegible] will be the nominee of the Radicals in the Eighth, and the Athens Watchman thinks they will nominate Colonel [illegible], of Morgan, in the Ninth district. Hon. Joshua Hill does not care to run on the social-equality ticket in the last named district. He is a man of taste and sense.

Military Matters.

Executive Orders were yesterday issued for the election of officers of the following named companies: [illegible] Nichols Artillery; Troup artillery, Athens; Oglethorpe Cavalry, at Winterville, Clarke county; and a cavalry company of Ward's Station, Randolph county.

The following were commissioned:

Atlanta Artillery—Captain, Wilbur F. Johnson; 1st Lieutenants, Wm. A. Hemphill, W. W. Compton; 2d Lieutenants, T. B. Camp, Louis de Saulles.

Mountain City Guards (Rome)—Captain, N. J. Bayard; 1st Lieutenant H. M. Smith; 2d Lieutenants, R. B. Wright, J. Dinkle.

Oconee Rifles (Watkinsville)—Captain, John W. Johnson; 1st Lieutenant, Robt. B. Harris; 2d Lieutenants, Henry C. Durham, Alexander W. Ashford.

Butler Light Infantry (colored) (Quitman)—Captain, Frank Fluker; 1st Lieutenant, Primus Davis; 2d Lieutenants, Monroe Spradley, Anthony Lewis.

A. D. Stevens was recently promoted from 1st Lieutenant of the Ft. Gaines Guards to the adjutancy of the Pataula Battalion.

An infantry company is ready for organization at Fairburn, Campbell county.

Still Another Tax Defaulter.

The Comptroller General yesterday notified the Governor that Evan Parker, Tax Collector of Johnson county, appeared in default upon the books of his office in the sum of $1,570 95, as follows:

Amount of tax for 1871	$1,934 16
Credited by payments, etc	1,771 02
Amount unpaid	163 14
Amount of tax for 1872	1,971 37
Credited by payments, etc	1,427 42
Amount unpaid	543 95
Amount of tax for 1873	$2,414 18
Credits by payments, etc	1,550 32
Amount unpaid	863 86

The Governor at once vacated his commission, and the Ordinary will appoint some qualified person to act as Tax Collector until an election can be had, after twenty days' notice. Legal proceedings will be promptly instituted to recover the defalcations. The Comptroller has already issued executions.

An aggravated feature of the case is, that the sureties of Parker are those two worthy citizens, Lott and Henry Walker, aged respectively seventy-two and seventy-four years. Much sympathy is expressed for them in the neighborhood. It is a hard case of "misplaced confidence."

An Athens correspondent of the Augusta Chronicle mentions some names that have been suggested in connection with the vacancy that will occur if Dr. Lipscomb can not be induced to recall his resignation of the Chancellorship of the University. The suggested names are: Col. Charles C. Jones, a lawyer now resident in New York, and the author of several historical books; Col. W. P. Johnston, a son of Gen. Albert Sydney Johnston, and a Professor of History in the Washington and Lee University; Col. Robert Tyler, the editor of the Montgomery News, and a son of ex-President John Tyler; and Col. Isaac Hayne, of Charleston, an eminent lawyer, and a member of the family immortalized by the rival of Webster.

The late session of Congress was one of the longest in the history of the country; only two exceeded it in that respect, but it left a vast amount of business undisposed of. The country, perhaps, should be grateful for this very inaction. About 500 bills will become laws, while 4,000 were left to slumber in the committees until next winter. Most of them will know no waking. Many important bills failed to pass both houses—such as the Civil Rights bill, the bills to admit Colorado and New Mexico, the new reciprocity treaty with Canada, the Tariff bill, the bill to abolish polygamy in Utah, and the recognition of Cuba.

The St. Louis Times says that Mr. Joseph Brooks, of Arkansas fame, has returned to his old home in St. Louis, greatly disgusted with the state of things in Arkansas. Mr. B.'s career in St. Louis opened in 1852 as a commercial agent, and soon afterwards he became interested in a street-sprinkling contract. Immediately after the close of the war he engaged in cotton and land speculations at Helena, Arkansas. His farewell public role as a revolutionary politician does not need explanation or comment. Good-bye, Joe—a long, and we hope a last, farewell.

For the last two months and a half the Governor has announced no rewards until yesterday, when $250 was offered for the arrest and delivery to the Sheriff of Dooly county of Marshall Gregory, charged with the "foul, brutal, cowardly and unprovoked murder" of W. Y. Thompson. The mother of the murdered man has also published a reward of the same amount.

Gregory is about twenty-three years of age, five feet seven or eight inches high, spare built, weighs 140 pounds, fair complexion, light hair and blue eyes—left eye blemished—"cat's eye," almost blind, end of right thumb off.

European Notes.

London, June 24.—Sir Bartle Frere has resigned the Presidency of the Royal Geographical Society and General Sir Henry C. Rawlinson has been elected his successor.

A special dispatch to the Times says the Carlist General Sizarraga is dead.

Madrid, June 24.—A band of Carlists made an attack on Bellmont, in Tarragona, yesterday, and the garrison, to avoid the burning of the place, surrendered. The Insurgents made a demand on the authorities for $6,000 and took off several persons, saying they would hold them as hostages for the payment of the money. They were followed by a force of Republican troops, who overtook and killed 20 of them.

Paris, June 24.—An order has been issued by the Government prohibiting the distribution in France of photographs of the Prince Imperial.

Pennsylvania Nominations.

Philadelphia, June 24.—The Republican Convention is in session to-day to nominate candidates in the Congressional Districts. Harmer is re-nominated in the 5th District. His competitor was Leonard Myers, the present incumbent from the 3d District, the new apportionment having thrown them both in the 5th District. In the 2d Congressional District, Chas. O'Neill was nominated. In 7th Senatorial Convention, Benj. V. Thomas was nominated.

A Document Hunter.

Berlin, June 24.—Professor [illegible] is about to proceed to America for the purpose of searching the archives of the different States of the American Union for information to aid in preparing a history of the Constitution of the United States. While in Washington he will be the guest of President Grant.

STATE SUPREME COURT

Decisions Rendered at Atlanta, Ga., June 23, 1874.

Reported especially for The Constitution by Henry Jackson, Supreme Court Reporter.

HON. HIRAM WARNER, CHIEF JUSTICE,
HONS. H. K. MCCAY AND R. P. TRIPPE
ASSOCIATE JUDGES.

John T. Wingfield, administrator, vs. Belle Virgin *et al.* Equity, from Wilkes.

WARNER, C. J.

In November, 1861, John B. Weems, who had intermarried with Elizabeth Wingfield, for the purpose of protecting his wife's equity in her share of her deceased father's estate, jointly with her, executed a deed of trust, conveying to S. B. Wingfield, her brother, all the property to which she was entitled as a distributee of her father's estate, upon certain declared trusts expressed in said deed, one of which was that said trustee was to hold the said property for the sole and separate use of his said wife and children born, and to be born, the income of said property to be applied to the support, maintenance and education and use of the family, and not to be subject to the debts of said Weems, and at the death of himself and wife, or the survivor of them, the corpus of the property, with its profits, to be divided amongst their children. This deed was recorded within three months after its execution. A part of the property assigned to Mrs. Weems as a part of her father's estate, and conveyed to the trustee, was a house and lot in the town of Washington, which is now the subject matter of controversy. Wingfield, the trustee, never took possession of the house and lot, but it was taken possession of by Weems, managed and controlled by him, and whilst in the possession thereof, and acting as trustee for his wife and children, did on the 14th day of October, 1863, sell and convey the said house and lot to one Nicholas Wylie for the sum of $17,500 00, signing the deed of conveyance as trustee for his wife, and the said Wylie went into the possession of the same under said purchase, and continued in the possession thereof up to the time of his death, and by his legal representative since his death. On the 14th day of November, 1864, Wingfield, the trustee named in the original deed of trust, and Mrs. Weems executed another deed to Wylie, conveying the premises to him for the consideration of $17,500 00, as expressed in the deed, but in fact no money was paid when the last deed was executed. The complainants, the children of Weems, and wife, all being minors, filed their bill against the defendants to have the trust re-established, which, they allege, has been destroyed, the aforesaid deeds canceled, and an account taken of the rents and profits of the property, a new trustee appointed, and the trust executed in conformity with the terms of the original trust deed. Wylie's legal representative, one of the defendants, claimed a title to the house and lot by prescription under the statute. On the trial of the case, the jury under the charge of the Court, found a verdict for the complainants. A motion was made for a new trial, which was overruled and the defendant excepted. Did Wylie in his life time acquire a good prescriptive title to the house and lot as against the complainants? What constitutes a title by prescription? Title by prescription, is the right which a possessor acquires to property, by reason of the continuance of his possession for a period fixed by the law. Possession, to be the foundation of a prescription, must be in the right of the possessor, and not of another, must not have originated in fraud; must be public, continuous, exclusive, uninterrupted and peaceable, and be accompanied by a *claim of right.* Adverse possession of lands under written evidence of title for seven years, shall give good title by prescription. But if such written title be forged or fraudulent, and notice thereof be brought home to the claimant before, or at the time of the commencement of his possession, no prescription can be based thereon. New Code 2678, 2679, 2683. There is no dispute as to the fact that Wylie was in possession of the house and lot for more than seven years under the first deed executed by Weems as trustee for his wife, before the filing of complainants' bill, and it must be admitted, from the evidence in the record, that he went into the possession of the property under written evidence of title, and held that possession under a claim of right, having paid a fair valuable consideration for it. There is no evidence of any *actual fraud* in the procurement of the deed for the house and lot by Wylie from Weems, which is necessary to be proved, in order to defeat his prescriptive right of possession; in other words, there is no evidence that his possession under that written evidence of title *originated in fraud,* but on the contrary, the purchase of the property appears to have been made in good faith, and for an adequate valuable consideration, paid at the time he went into the possession of the property under written evidence of title. But it is said that the complainants are minors, and that the statute did not run against them in favor of his prescriptive title. It will be noticed that the legal title to the property was in Wingfield, the trustee, by the original trust deed, and not in the complainants, and cannot vest in them until the death of Weems, their father. The Code declares that no prescription works against the rights of a minor during infancy. New Code, 2686. By the Act of 1817 (Cobb's Digest, 567) it is declared that the statute of limitation, when it has commenced running, shall not so operate as to defeat the interest acquired by infants after its commencement. This Court, in construing the Act of 1817 in Pendergrast vs. Foley (8th Geo. Rep., 1) held that the interest of infants, as contemplated by that Act, must be such an interest as would enable them to maintain a suit in their own names for the property, as where the legal title to lands is cast upon the infant heirs of the deceased ancestor. The Court also held in that case, that when the legal title to property was in an executor, administrator, or trustee, for an infant, who neglects to sue within the time prescribed by law, the statute of limitations shall bind the infant, and such is believed to have been the uniform ruling of this Court. [illegible] vs. Johnson, 16th Geo. Rep., 353. If the words "interest acquired by infants" in the Act of 1817 was properly construed by this Court to mean a legal title in them, the words "rights of a minor during infancy," as mentioned in the Code should receive the same construction. In Ladd & Wilson vs. Jackson (43d Geo. Rep., 288) this Court held that the statute did not run against the minor children in that case, because the title to the land was vested in them. The distinction is this: When the legal title to the property is vested in a trustee who can sue for it and fails to do so within the time prescribed by law, and his right of action is barred, the infant *cestui que trusts,* who have only an *equitable* interest in the property, will be also barred; but when the *legal* title to the property is vested in the infants, or cast upon them by operation of law, then the statute does not run against them during their infancy. In the case before us the legal title to the property in controversy never was in the complainants and could not be until the death of Weems, their father, and, therefore, Wylie's title by prescription was good as against Wingfield, the trustee who had the legal title to the property, and he being barred from recovering the possession of it, the complainants, his infant *cestui que trusts,* are also barred. It is insisted that the taking of the second deed by Wylie from Wingfield, the trustee, on the 14th of November, 1864, to the property, will defeat his prescriptive right of possession under his first deed, because the second deed was a fraud on the rights of the complainants. Although the obtaining the second deed may have been a legal fraud so as to prevent him from acquiring any rights under it, still, it cannot have retroactive operation, so as to defeat his prescriptive title acquired under his first deed. Wylie's prescriptive title did not originate under the second deed, but originated under his first deed, and his possession commenced under it, and not under the second deed; besides, it does not appear from the evidence, that there was any *moral fraud,* any conscious intention in procuring the second deed. Wylie had honestly bought the property, and paid a fair consideration for it, and doubtless believed he had a good title from Weems, but when he ascertained the contrary, it was but natural that he should desire to procure a better title from the trustee, and if the parties knowing that he had paid his money for it, including Mrs. Weems, she united with the trustee in making him another deed, expressing therein the consideration which he had paid when the first deed was executed; that is all of it in relation to the moral fraud of that transaction. But assuming that there was actual moral fraud on the part of Wylie, in procuring the second deed and the trustee to commit a breach of trust, as the complainants' contend there was, still his prescriptive title under which he claims the possession of the property, did not originate under *that deed.* In order to defeat Wylie's prescriptive title for fraud, his written evidence of title, under which he went into the possession of the property, must be shown to have been fraudulent within his own knowledge, or notice thereof brought home to him, before, or at the time of the commencement of his possession. There being no evidence in the record of any actual fraud on the part of Wylie, when he purchased the property from Weems and took his deed as trustee for his wife therefor, and went into the possession of it under a *claim of right* as his own property, and continued in possession for more than seven years, he acquired a good prescriptive title to the property under the statute as against the trustee of the complainants, who had the legal title to it, and the trustee being barred of his right to recover it, the complainants, his *cestui que trusts,* were also barred, they not having any *legal title* to the property vested in them, which would prevent the running of the statute against them as infants, according to the uniform rulings of this Court heretofore made. To except minors during infancy from the operations of the statute, the legal title to the property must be in them.

Let the judgment of the Court below be reversed.

R. Toombs, for plaintiff in error.

W. M. & M. P. Reese; David Vason, for defendants.

Henry Clews & Co., vs. the Brunswick & Albany R. R. Co. Equity, from Glynn.

WARNER C. J.

A creditors bill was filed against the Brunswick & Albany R. R. Co., and a final decree was had in the cause adjudicating the rights of the respective parties before the Court, the dignity and priority of their claims as creditors of the company, which directed the road of the company to be sold, and which was sold under said decree. Henry Clews & Co., were parties to that bill, presented their claims against the company which were adjudicated by that decree and a general judgment rendered in their favor. After the sale of the road, but before the distribution of the money arising from the sale thereof, Clews & Co. petitioned the Court to amend the original bill under which the road was sold, so as to allow them to set up as a preferred claim certain coupons which they alleged were due them for interest on certain described first mortgage bonds on the road which they held as collateral security for the payment of the claim for which they had obtained the aforesaid general judgment. The Court refused the application to amend the original bill after the decree in the cause had been rendered as before stated, and the petitioners excepted. The effect of allowing the amendment to the original bill, would have been to have opened and set aside the decree of the Court, at least, so far as the petitioners claim was concerned which had been adjudicated by that decree. They were parties to the original bill, and if they had the claim which they now seek to set up when that original bill was pending, it was their duty to have set it up then, and to have had the judgment of the Court upon it. They state no good reason why they did not do so. They do not allege that they were prevented from setting up their claim for the interest due on the bond coupons, by fraud, accident, or mistake, or by the act of the adverse party, unmixed with negligence on their part. They had their day in Court as to all the claims they held against the company, which they thought proper to present for the consideration of the Court, when the decree was rendered. They do not occupy the position of creditors, who were not parties to a creditors bill, and had no notice of the proceedings, or opportunity to have been heard in relation to their claims against the company. There was no error in the Court below in refusing to allow the amendment to the original bill on the statement of facts disclosed by the record.

Let the judgment of the Court below be affirmed.

Dan. S. Printup, A. J. Smith, for plaintiffs in error.

O. A. Lochrane, A. O. Bacon, Thos. J. Simmons, J. C. Nichols, for defendant.

Lewis Scofield vs. Wm. McNaught, administrator. Equity, from Fulton.

WARNER, C. J.

This was a bill filed by Lewis Scofield against Wm. McNaught, administrator of L. Windsor Smith, to the April term 1870, of Fulton Superior Court.

The bill sets up that on the 4th day of April, 1861, N. E. Gardner bought of said Smith, then in life, a certain parcel of land in said county, describing the same, under the following agreement in writing, a copy of which was attached as an exhibit to the bill, to-wit:

"This agreement made in Atlanta, Georgia, this 4th day of April, 1861, between L. Windsor Smith and N. E. Gardner, witnesseth, that, in consideration of the purchase money and rents hereinafter mentioned, the said Smith covenants with the said Gardner, his heirs and assigns, as soon as the said purchase money and rents shall be fully paid, to convey to him or them by a good warranty deed, the title to all that parcel of land in the city of Atlanta, lot one, block nine, of the Mitchell tract, so called, and bounded as follows: Commenceing on the northwesterly line of Whitehall street, fifty-two feet from Hunter street, and running back parallel with that street to the back line of the said lot two hund ed and ten feet, more or less, thence parallel with Whitehall street, southwesterly fifty-three feet, thence parallel with Hunter street, towards Whitehall street, one hundred and twenty-six feet, thence parallel with Whitehall street southwesterly one foot, thence parallel with Hunter street eighty-four feet, more or less, to Whitehall street, and thence fifty-four feet to the place of beginning, together with all the rights, privileges and appurtenances, rents hereafter accruing, and all erection and improvements thereon thereto belonging. And in consideration of the above, the said Gardner agrees to pay to the said Smith, his heirs or assigns, as purchase money for the said premises, seven thousand dollars on the 4th day of January next, and he also agrees to pay to the said Smith, his heirs or assigns, as his tenant of the said premises, until the said purchase money without interest, and such rents shall be fully paid, rents at the rate of seven hundred dollars a year, in installments of three hundred and fifty dollars at the end of each six months, until some part of the said purchase money shall be paid, and thereafter his rents shall bear the same ratio to the amount of the purchase money unpaid as seven hundred bears to seven thousand. But the said Smith shall not be bound to accept any payment after the first, less than five hundred dollars, and if proffered at any time after 4th day of January next, [illegible] said Gardner six weeks notice of the same proffered payment, and the said Gardner, his heirs or assigns, shall pay all taxes and other legal charges on the said premises, and sustain the loss of all accidents thereto or damages from whatever cause. [illegible] city of Atlanta, unless the said Smith, his heirs or assigns shall direct them to be forwarded elsewhere, in which case the expense of such forwarding shall be [illegible] by the said Smith.

"L. WINDSOR SMITH. [Seal.]
N. E. GARDNER. [Seal.]"

On the back of this instrument were three receipts for money, one by L. Windsor Smith, dated April 14th, 1861, for one hundred dollars, and one by William McNaught, administrator, dated April 15th, 1862, for six hundred and ninety dollars, and one for five hundred dollars, dated April 15th, 1862, signed by William McNaught, administrator.

The bill further sets up that L. Windsor Smith died [illegible] thereafter and William McNaught was duly appointed his administrator. That after the death of said Smith and the appointment of said McNaught, administrator, on the 20th of May, 1862, the said N. E. Gardner sold to complainant, Lewis Scofield, his interest in a portion of said lot for three thousand dollars, and represented that said McNaught would take Confederate money for the balance, and obligated himself in writing to comply with the terms of the agreement hereinbefore copied. The following is a copy of said writing as set forth as an exhibit to the bill:

"Georgia, Fulton County: For value received, I hereby transfer and assign all my right, title and interest in and to the above and foregoing agreement or contract, and the property thereby conveyed, so far as relates to fifty feet fronting on Whitehall street and running back one hundred and forty feet, the said fifty feet front commencing fifty-two feet from Hunter street, the two store houses on said lot being on said fifty feet front, and authorize and require said L. Windsor Smith or his legal representatives to make the said Scofield a title to said fifty feet front running back one hundred and forty-three feet, when said Scofield complies with the terms of said agreement or contract."

"This 20th May, 1862."

"N. E. GARDNER."

On the back of this is the following receipt:

"Received of Lewis Scofield, assignee, 1,000 dollars as part payment of the purchase money of the premises described in the within and foregoing contract—this 11th November, 1865.

WM. MCNAUGHT, Administrator."

The bill further states that a short time after the close of the war said McNaught, as administrator, brought suits against the said Gardner upon said contract, and obtained judgment upon the said rent obligation, as well as for the principal of said debt that remained due, the entire interest being computed on said obligation at ten per cent, per annum, with semi-annual rests, and the interest being computed at seven per cent. per annum. That said Gardner made no defense to said recovery, being unfriendly to complainant, and being himself insolvent, and colluded with the opposite party in order to get as large a recovery as possible against himself, and waived the stay law in order to get the sheriff to sell said property. That said McNaught made and executed to said Gardner a deed and had it recorded, and then had said property levied on and advertised for sale, and complainant interposed a claim. That shortly afterwards, complainant withdrew his claim, and agreed for the property to go to sale, and entered into the following written agreement with said McNaught, administrator, a copy of which is attached to the bill as an exhibit, to wit:

"William McNaught, administrator, L. Windsor Smith, deceased, vs. N. E. Gardner, defendant, and Lewis Scofield, claimant."—"Fi. fas. &c. from Fulton Superior Court."

"Whereas, The above fi. fas., amounting to over two thousand dollars, have been levied for the purchase money, upon the property sold by said Smith to N. E. Gardner, which property was afterwards bought by Lewis Scofield from said Gardner, with an agreement to pay off said Gardner's liability to said McNaught, administrator. And, whereas, a difference of opinion has arisen between said McNaught, administrator, and said Scofield as to the legal liability of said Scofield as to the amount he should pay.

Now the said Scofield agrees that he will bid said property in when sold, taking the sheriff's deed thereto at an amount sufficient to satisfy said contract according to McNaught's construction thereof and to pay to the said McNaught, administrator, the principal and lawful interest on said contract according to said Scofield's construction thereof, and the difference between the two amounts shall remain open, bearing interest until a suitable adjustment can be had by suit or otherwise, which shall be immediately instituted, when the said Scofield shall pay off whatever judgment shall be rendered, and if none shall be, then the balance of said fi. fas. shall be delivered up to said Scofield, satisfied or otherwise, as he may require. In witness whereof we have hereunto set our hands and seals this the 6th day of July, 1869.

"WM. MCNAUGHT, Adm'r, [SEAL.]
L. SCOFIELD." [SEAL.]

On the back of this agreement is the following receipt:

Atlanta, Ga., July 6, 1869.

$7,535.63.

Received of Lewis Scofield seven thousand five hundred and thirty-five 63-100 dollars, the amount in full acknowledged by said Scofield to be due on this agreement, said McNaught insisting that there still remains due and unpaid 3,134.31-100 dollars.

WM. MCNAUGHT, Administrator.

The bill further states that said McNaught brought a rule against the sheriff for the balance of the money which he claimed to be due—that said Scofield paid the amount of money specified in the above receipt in full of principal and lawful interest due on said contract. The bill charged that the rent was not worth ten per cent. per annum on the purchase money agreed to be paid, and that the sale was made for seven thousand dollars for the entire property, and defendant had no right under the contract or the law, to claim more than that amount with the lawful interest thereon. The bill further charged that the improvements on said property were old and not of much value.

The bill prays for the delivery up and cancellation of said executions, and for an injunction to restrain said McNaught from enforcing the same and from proceeding on said rule against the sheriff, and for subpœna.

The bill set out the said fi. fas. as exhibits.

The injunction prayed for was granted.

The defendant in his answer admits everything stated and charged in the bill, the correctness of all the exhibits, etc., except he denies the charges of fraud and collusion, and that the contract set up in the bill between said Smith and said Gardner was usurious. Does not admit that premises were not worth for rent what was contented for. Says they were worth it up to a fire.

The complainant introduced in evidence the original of said contract heretofore copied and closed.

The defendant introduced no testimony.

After argument the Court charged the jury as follows:

"The contract in evidence in this case between L. Windsor Smith and N. E. Gardner is in writing, and it is the duty of the Court to construe it. It is not upon its face usurious, and if there be no other evidence before you as to its character, it would be your duty to find for the defendant. You will find whatever amount the evidence shows to be due to the defendant as principal without any interest up to the date of the judgment obtained by L. Windsor Smith against N. E. Gardner, and with interest from that date at 7 per cent. per annum.

"You will further find for the defendant whatever amount the evidence shows to be due for rent, computing on the principal sum due from said Gardner to said Smith at the same rate that 700 bears to 7,000, and making it fall due semi-annually, up to the date of said judgment obtained by said Smith against said Gardner, with interest on each amount from the time it falls due."

The jury retired and found a verdict for the defendant against the complainant for $3,553 20 principal, and $814 85 interest.

The complainant moved for a new trial on the ground that the Court erred in charging the jury that the contract introduced in evidence in said cause was usurious, and the defendant was entitled to recover of complainant according to the terms of said contract. The Court overruled the motion, to which judgment of the Court the complainant excepted.

The complainant also excepted to the charge of the Court as above set forth.

The first question to be considered in this case is, whether the contract made by Smith and Gardner was usurious upon its face. It is insisted that it was not usurious, because it was not for the loan of money, or for the forbearance to collect a debt. The Act of the General Assembly of 1845, which was the law of this State defining usury when the contract in question was made, declared "that all contracts, bonds, notes and assurances whatsoever, made after the passage of this Act by or with an incorporated bank, or any person or persons, whether natural or artificial, for the payment of any principal on money, goods, wares or merchandize, or other commodities whatsoever, to be lent, covenanted to be performed upon, or for any usury, whereupon or whereby there shall be reserved or taken above the rate of seven per centum per annum, shall be void and of no effect, except so far as to authorize the recovery of the principal thereon, and no more." Cobb's Dig., 393. Gardner purchased the property of Smith, and agreed to pay him therefor the sum of $7,000 00 on the 4th day of February, 1862, and also agreed to pay said Smith as his tenant until the said purchase money should be paid, rent at the rate of $700 a year in installments, and the rent was to bear the toe same ratio to the purchase money unpaid, as seven hundred bears to seven thousand, and said Gardner was to pay all taxes, and other legal charges on the premises purchased by him of Smith, and the loss of all accidents thereto, or damages from whatever cause. Gardner as the purchaser of the property, was to run all risk and damage to the property as the purchaser thereof, and pay Smith ten per cent. on the amount of the purchase price of the property under the name of *rent,* and that is the sum and substance of the contract between the parties in relation to the time given by Smith, to Gardner, within which, the payment of the purchase price of the property was to be made. Although Gardner is called the tenant of Smith, he was not his tenant in contemplation of the law, and calling him tenant did not make him so. When a party enters upon land under a contract of purchase, the relation of landlord and tenant does not exist.—Brown vs. Persons, 44th Georgia Reports, 60. Gardner had the use of the purchase money, which he agreed to pay Smith for the property on the 4th day of January, 1862, until he paid it, and agreed to pay for the use thereof ten per cent. under the name of *rent,* and according to the provisions of the Act of 1845, before cited, it was usury apparent on the face of the contract, that is to say, such was its legal effect. Courts will not allow parties to evade the statute against usury, either directly or indirectly, by resorting to any trick or artifice for that purpose, especially when the intention is so patent on the face of the transaction, as in this case. The relation of landlord and tenant did not exist between the parties, and Gardner did not owe Smith any *rent* as such. The ten per cent. on the amount of the purchase money which Gardner agreed to pay Smith for the property, was for the use of the money due therefor until paid, and calling it *rent,* did not alter the legal effect of the transaction so far as the question of usury is concerned. In our judgment, the contract was usurious on its face, and the Court erred in charging the jury to the contrary thereof. But it is insisted that, notwithstanding the contract between Garder and Smith may have been usurious, still, the complainant, Scofield, has no equity which will entitle him to any relief against the usury in that contract, for the reason that he has been paid by Gardner in the transfer of the property to him to discharge that contract, including the usury. If the value of the property transferred by Garder to Scofield, under the contract between them, was of sufficient value at that time in good money, to have covered the amount then due for it including the usury, then Scofield has no equity which would entitle him to be relieved against the usury; for if Gardner paid him in property at a fair valuation in good money at the time, to pay off the debt due for it, including the usury, then Scofield has not been hurt. But if the property which Gardner transferred to Scofield for the purpose of paying off that debt, was valued upon a Confederate basis, then he has been hurt just to the extent of the difference of the value of the property in good money, and its value in Confederate money at the time the contract was made between them, and that was a question which should have been submitted to the jury under a proper charge of the Court. The charge of the Court that the contract between Smith and Gardner was not usurious, necessarily excluded from the consideration of the jury the other facts in the case upon which the complainant's equity was based to be relieved from the payment of the usury.

Let the judgment of the Court below be reversed.

D. F. & W. R. Hammond, B. H. Hill & Son, for plaintiff in error.

Robert Baugh, L. E. Bleckley, for defendant.

McCay concurred, but furnished no written opinion.

TRIPPE, J., dissenting.

Though there be usury in the contract between Smith and Gardner, yet, when Scofield purchased from Gardner, an allowance was reserved by him out of the price he was to pay for the lot for the purpose of discharging what Gardner owed his vendor, and he agreed so to do. With this agreement existing, and the amount reserved being in the hands of Scofield, Gardner permitted the judgment to go against him. In my opinion, Scofield cannot now set up the usury in the original contract with Smith, and thus leave a large portion of the judgment against Gardner to be paid by him. The purchaser from Gardner ought not thus to be allowed to avail himself of a statute not intended for his benefit, and to obtain an interest in land which his vendor never agreed or intended to transfer to him. Post vs. Dort and the Bank of Utica, 8 Paige Ch. Rep. 639. Given vs. Kemp, 13 Mass., 574. Morris vs. Floyd 5 Barb. 130. These decisions fully sustain the foregoing position, and, besides, it is consistent with reason, justice and principle.

If there be any special equitable facts connected with Scofield's purchase from Gardner, which would entitle him to such a right, they should have been charged in the bill and proved at the trial. The mere statement in the bill that Gardner told complainant that his creditor would take Confederate money, is not sufficient. He does not state that he was thereby induced to give more than he otherwise would have promised, or that the price of the land was increased on account of its being estimated in that currency, nor how he was, or could have been, in any way injured by such a statement on the part of Gardner, nor does he charge that the statement was false, or fraudulent, or that he ever offered to pay the debt in Confederate money or that he was notified it would not be received.

On the trial there was indeed no testimony and none offered that such a representation had ever been made by Gardner, nor does the answer of the administrator aid complainant. Under the bill and the evidence the case was simply, that the complainant bought of Gardner nearly the whole of the lot, agreeing to pay, and reserving of the price he was to pay, a sufficient amount to pay Gardner's debt.

So far as it appears from the evidence, complainant asks that the property in his possession shall not be forced to pay the unpaid portion of the debt due in judgment against Gardner, [illegible] ed to retain the amount he reserved to pay the same.

Although the Court may [illegible] in his charge to the jury, [illegible] usury in the contract between Smith and Gardner, yet, under the facts shown by the record, [illegible] up the usury, and the verdict being such as the jury would have been compelled to render under the evidence, I think the judgment should be affirmed.

CRESWELL RESIGNS.

Mutual Admiration Between the President and his Out-going Functionary.

Washington, June 24.—Postmaster-General Creswell this morning tendered his resignation in the following letter:

WASHINGTON, D. C., June 24, 1874.

Dear Sir: After more than five years of continuous service, I am constrained by a proper regard for my private interests, to resign the office of Postmaster General, and to request that I may be relieved from duty as soon as it may be convenient for you to designate my successor. For the generous confidence and support which you have uniformly extended in my efforts to discharge my duty, I shall not attempt to express the full measure of my gratitude. It is sufficient to say, that my relations, official and personal, with yourself and with every one of my colleagues of the Cabinet, have always been of the most agreeable and satisfactory character to me. Rest assured that I shall continue to give to your administration my most cordial support, and that I shall ever deem it an honor to be permitted to subscribe myself sincerely and faithfully your friend.

[Signed.] J. A. J. CRESWELL.

To the President.

To which the President replied as follows:

EXECUTIVE MANSION,
WASHINGTON, D. C., June 24, 1874.

My Dear Sir: As I expressed to you verbally this morning when you tendered your resignation of the office of Postmaster General, it is with the deepest regret that you should have felt such a course necessary. You are the last of the original members of the Cabinet named by me as I entered on my present duties, and it makes me feel as if old associations are being broken up, that I had hoped might have been continued through my official life. In separating officially, I have but two hopes to express: First, That I may get a successor who will be as faithful and efficient in the performance of the duties of the office you resign. Second, That I may get a personal friend that I have the same attachment for. Your record has been satisfactory to me, and I know it will so prove to the country at large.

Yours very truly,
U. S. GRANT.

To Hon. J. A. J. Creswell, Postmaster General.

THE SYRACUSE DISASTER.

Sixteen Persons Killed—One Hundred Maimed.

Syracuse, June 24.—The Central Baptist Church disaster proves to have been fully as serious as telegraphed last night. The bodies of fourteen persons killed have been recovered, and further search this morning shows that this is the number of persons killed outright. Several persons were so severely injured that they will probably die.

There were a number of minor casualties—nearly or quite one hundred—among them about a dozen persons with broken limbs and ribs.

The cause of the disaster was a defective construction of the building. The supporting truss was composed of planks spiked together.

The excitement in the community continues very great.

Later.—Up to one o'clock this evening two additional deaths have occurred.

Several of the injured will be crippled for life.

J. AMBLER SMITH.

Enters into a Street Fight with Pension Agent Washburne.

Richmond, June 24.—A street rencounter took place this morning between Hon. J. Ambler Smith and Mr. Andrew Washburne, Pension Agent. The latter accosted Smith, and charged him with making false statements about him. Smith resented by striking Washburne over the head with an umbrella. The two then clinched and scuffled until separated. No serious damage was done. Washburne's charge of false statements probably arose from the statements made by Smith in the House of Representatives a few days ago in regard to the granite contract for a new State Department, in which he was charged with defrauding the government out of sixty thousand dollars.

TURK AND GHEBIR.

An Oriental War Probable.

London, June 24.—The relations between Turkey and Persia are not friendly. It appears that the Persian government has refused to compel the return to the Turkish Territory of a tribe numbering twenty thousand families, which has been subject to the Porte, but escaped across the Persian frontier, and that a number of Turks have been seized and maltreated by a band of Persian pilgrims. The Turkish government threatens to force Persia to give up the persons who have abused its subjects and to surrender the revolting tribe.

Unless accommodations are speedily effected the relations of the two countries will become critical.

A Pilot Suit.

New York, June 24.—The general term of the Court of Common Pleas today affirmed the judgment of Judge Quinn in the case of the Sandy Hook pilots vs. several ship owners, which was brought to recover outside pilotage. In the first Judicial District Court Judge Quinn gave judgment for the pilots and the higher court affirmed it as stated.

The Turf.

London, June 24.—At the summer meeting at Newcastle-on-Tyne to-day, the Northumberland plate was won by Silly Agnes; Louise was second; Oraton third. There were twelve starters. The last betting was seven to four against Silly Agnes; five to one against Louise, and twenty to one against Oraton.

WEATHER.

Washington, June 24.—For the South Atlantic States partly cloudy weather, variable winds, high temperature and continued high barometer.

For the Gulf States areas of rain, southeast to southwest winds, continued high temperature and high barometer.

Prussian Catholic Council.

Berlin, June 24.—Ten Prussian Bishops are in attendance on the [illegible] Conference at [illegible]. The Sees of Cologne, Posen and Treves are represented by deputies, the Bishops of those places being in prison.

The President on a Visit.

Washington, June 24.—The President, accompanied by Mrs. Grant, will leave here to-morrow on a brief trip to West Virginia.

The Cabinet was in session to-day and attended to a large routine of business.

Anti-Monopoly.

Des Moines, Iowa, June 24.—The anti-monopoly State Convention met here today. After a temporary organization and appointment of the usual committees recess was taken.

The Carlists.

Bayonne, June 24.—The Carlists have [illegible]. The outermost line is five leagues from the city.

Massachusetts Liquor Bill.

Boston, June 24.—The liquor license bill passed the lower branch of the Massachusetts Legislature to its enactment to-day by a vote of [illegible].

Female Convention.

Pittsburg, June 24.—The Woman's State Temperance Convention met here this morning. There was a large number in attendance.

GENERAL STATE NEWS.

Griffin.—[illegible] sermon [illegible] to the Griffin [illegible] by Rev. W. A. Parks. The Rev. Dr. [illegible] had been expected to officiate, but was unable to come.——A negro from Henry county, named Mack McLeroy, stole [illegible] from Mr. [illegible] Saturday, and struck out for the woods. An exciting chase took place, and McLeroy was finally captured and lodged in the jail.——The Griffin Bible Society celebrated another anniversary on Sunday. Rev. W. A. Parks was present, and gave an interesting account of the work done.——The city is still ambitious of being a summer resort, and has already a few visitors.—*News.*

Columbus.—Negroes can fight in Columbus at a cost not exceeding $3 50 per round.——The highest the thermometer has averaged any week so far in Columbus has been eighty-three degrees. The nights would be pleasant but for the musquitoes.——The Muscogee county bonds are worth dollar for dollar. The county owes but $6,000 which has four years to run, and the Commissioners would pay the bondholders now if they would knock off the expectant interest of seven per cent.——There are two people in Columbus, who, at present, are in a trance. One is a colored woman and the other is a white man. It is said that they neither eat, drink or talk.—*Enquirer.*

Forsyth.—Eight negroes, charged with felonies, are now in the county jail awaiting trial at the August term of the court.——The people of Forsyth certainly are excellent tax payers. The collection of city taxes was enjoined until the 1st of May, when the Council had to undertake the collection of the larger portion of the tax for 1872, and the whole of the tax for 1873. This has been done, and it was necessary to make only two levies.——A match game of base ball was played in Forsyth on Saturday between a picked nine from Macon and the first nine of the Forsyth "O. K." club. The Maconites were victorious by a score of 34 to 8.—*Advertiser.*

Thomson.—A young man of Thomson walked out of his second story bed room window one night last week, under the impression that his sweetheart was calling for him. By the time he struck the ground, some twenty feet below, he discovered his mistake. His right ankle will be adorned with a sling during the summer months.——Thomson was very active last week.——Messrs. W. H. Marshall and Welsman, under the exhilirating influence of some very poor whisky, opened an impromptu prize fight in front of the drug store. After a few passes both gentlemen sought their pistols and proceeded to snap some caps. This little spree cost one $25, and put the other in jail.——Saturday afternoon, five choice but scientific gentlemen, tried to see how far off they could stand and hit the glass head light of the railroad hotel with a rock. They found out, but the Council thought the experiment was worth $25 around.——The festivities were appropriately closed Sunday night by the usual shooting match between two darkies. One of them caught a ball in his eye, and the other was escorted to the county hotel. McDuffie county will, therefore, have another one-eyed nigger.—*Journal.*

Deaths.—Mr. Thomas C. Nisbet, of Macon, died in that city Monday afternoon.

Nathan Porterfield, of Madison county, died suddenly on Wednesday the 10th instant.

Sale of Thoroughbreds.

Lexington, Ky., June 24.—Alexander's sale of thoroughbreds and trotting colts came off to-day at a farm near Spring Station. There was a large attendance of buyers from all parts of the country, but principally from New York city. Colonel McDaniels bought the finest animal sold, a full brother of Harry Bassett, for $4,750. Thoroughbred yearlings sold at an average of $628 each. The trotters sold for about $400 each on an average. The total sales amounted to $40,000. Sales of thoroughbreds every day this week.

A New Orleans Riot.

New Orleans, June 24.—About one hundred longshoremen attacked fifty laborers to-day in Baylie's coal yard, in Algiers, with clubs and bricks, driving them from their work, and severely wounding two. The assailants took possession of the yard, but were finally driven out by policemen. The men working in the yard were receiving less than union rates. Threats of further violence are made.

Arrested.

Berlin, June 24.—The naval court martial has sentenced Captain Werner to arrest for his conduct when in command of the German man-of-war in the harbor of Cartagena during Intransigente revolt.

The Postmaster Generalship.

Washington, June 24.—It is intimated here to-night that the President has tendered the Postmaster Generalship to Congressman Eugene Hale, of Maine.

DIED.

JOHNSON—In Tuscaloosa, Alabama, on the 23d instant, Captain John L. Johnson, of this city, aged 34 years.

FUNERAL NOTICE.

JOHNSON.—The friends and acquaintances of Captain John L. Johnson, and Mrs. M. J. Johnson and family, are respectfully invited to attend the funeral of the former, at their residence, No. 17 East Hunter street, this, Thursday, morning at nine o'clock.

NEW ADVERTISEMENTS.

NOTICE!

CLERK'S OFFICE,
SUPREME COURT OF GEORGIA,
ATLANTA, June 24, 1874.

IT appears from the minutes of the Supreme Court of Georgia that the following order was this day passed, to-wit:

WHEREAS, The great number of cases brought to the present term of this court has necessarily protracted its session up to the present date, and there is not sufficient time to write out the judgments of the court and prepare the same for publication before the commencement of the next term of the court on the first Monday in July next; it is, therefore, ordered that the next term of the court be opened on the first Monday in July, as provided by law, and then be adjourned until the second Monday in August next, so as to enable the court to prepare its judgments rendered during the present term for publication; and that the Clerk of this court give notice of this order by publication in the two daily newspapers published in the city of Atlanta, so that parties and their counsel having business in the court may govern themselves accordingly.

Attention, Knights of Pythias.

THE members of Georgia Lodge No. 13 will assemble at their Castle Hall this morning promptly at 8 o'clock, in full uniform, for the purpose of [illegible] our deceased brother John L. Johnson.

Members of other Lodges are cordially invited to attend. By order of J. R. BRIDGES, C. C.
THOS. STOCKTON, K. of R. & S.

Millinery.

[illegible] now offering great inducements in everything in the Millinery line. [illegible] cheapest [illegible] in the city. A splendid lot of [illegible].

MRS. A. McCORMICK,
[illegible] Whitehall street.

J. R. TIBBEY, Jr., Manager. | M. C. & J. F. KISER & CO.

DAILY CONSTITUTION

SUGAR CREEK PAPER MILLS,

M. McNAUGHT & CO.

PEASE'S PALACE DINING ROOMS,

ALABAMA STREET, ATLANTA, GEORGIA.

HAVE PLEASED THE PEOPLE SINCE 1866.

The first to give Atlanta what she has long needed, a Reliable Restaurant.

This House has had a popular run of eight years.

Our Lady Department, on the second floor, strictly reserved for their accommodation, gives universal satisfaction.

Special attention is given to select Suppers, ... Fish, Oyster and Game Business.

Soda Water, is now connected with me in the Fish, Oyster and Fruit Business.

Price List of Norfolk Oysters:

Select, per quart	65 cents
Medium, per quart	50 cents
Ordinary, per quart	40 cents

Address O. L. PEASE, Atlanta, Ga.

jan11-dtf

ATLANTA:

Thursday Morning, June 25, 1874.

THE Toccoa excursion leaves on the 27th.

WATERMELONS and Peaches at W. F. STOKES'.

DR. ... , residing at McDonough street, sent us yesterday a fine specimen of an Atlanta raised beet.

TWO CAR LOADS Watermelons to arrive on afternoon train. W. F. STOKES.

CALL at W. F. Stokes' for fresh Peaches and Watermelons.

FIVE city arrests last night, for being drunk and disorderly.

MAYSON & NORMAN sells fine milk cows, unclaimed freight, horses, etc., this morning.

CROPS in Baker county are reported good. The corn crop is the best since the surrender.

A HOME FURNISHED.—A white girl, from 12 to 15 years, can be furnished a home in a nice family. Apply at this office.

GIRLS' HIGH SCHOOL.—The closing exercises of the Girl's High School takes place ... The graduating exercises comes off ... night.

CONFUSION IN THE COLORED CAMP.—Tillman Lowe has just resigned as 2d Lieutenant of the "Lincoln Guards," (colored) of Macon. There is a sort of military epidemic in that city.

PARLOR CONCERT.—Be sure not to forget that feast of music. The place—Mr. Louis Scofield's residence, on Peachtree street. The time—June 30th, at 8½ P. M. Who would miss it?

MAMMOTH BOILER.—Yesterday Webster & Marks had hauled to the wharf for shipment up the river, a boiler four feet seven inches in diameter, thirty feet in length, and weighing twelve thousand eight hundred pounds.—*Chattanooga Times.*

A MATCH game of base balll will take place this evening precisely at 1 o'clock at the Barracks grounds between the Actives and Blue Stockings. Both clubs will appear in their new uniform. All are respectfully invited to attend.

THE EASTMAN ATLANTA BUSINESS COLLEGE is the only Actual Business College in the South. For Specimen of Penmanship and College Journal with full information. Address DETWILER & MAGEE. may6-dtf.

J. C. COURTNEY, ESQ., book-keeper of the State Road, we regret to learn, had a severe attack of general congestion bordering on paralysis yesterday. Last night he was much better, and we trust to see him at his post soon.

GENERAL J. B. GORDON, of Georgia, is invited to deliver the annual address at the North Carolina State Fair, which commences in the city of Raleigh, North Carolina, October 17th.

WE are pleased to see Colonel J. Bulow Campbell back again at his post in the Executive Department. He has been on a visit with his wife to Southwestern Georgia. We are gratified to learn that his wife is improved in health.

RANS WOOD, a train hand on the Atlanta and West Point Railroad, while attempting to get on the cars yesterday at Red Oak Station, 12 miles from this city, missed his footing and had one foot crushed by the car wheels.

THE remains of Captain John L. Johnson reached here yesterday evening from Tuscaloosa, Alabama. They were met at the Passenger Depot by the Police force and escorted to the residence of his mother. The funeral takes place to-day.

SOME folks in Brooks county are quite agitated at the sight of a non-committal corps of engineers figuring along the Georgia and Florida line. They ought to tell "what they know." It is certainly not of official character, but probably some canal or railroad project of very venturesome "developers."

A MULE ran away yesterday with a dray loaded with several crates of live fowls, closely packed in. He went at a lively pace from the National to Lewis Clark's hat store, spilling the crates, and strewing the ground with dead and dying poultry. Whether he had seen Tom Collins or not is not known. But poultry evidently tumbled.

MOSES CALHOUN, colored, sustained a loss of $2,700 by the fire on Frazier street yesterday morning. The dwelling was insured for $900; the store for $200, and the stock for $1,600. $1,200 was insured in the Mississippi Valley of Memphis; $900 in the Orient of Hartford, and $600 in the People's of Philadelphia.

YESTERDAY was a big day at Sardis. The Masons celebrated St. John's Day, in which the Good Templars participated. Sidney Dell delivered an address appropriate to the day. Colonel E. F. Hoge also made a few remarks. There was a large crowd in attendance, and the dinner was sumptuous and enjoyable.

MRS. WESTMORELAND'S lecture last night was attended by a large and appreciative audience. Wurm's band discoursed most excellent music. Mrs. Westmoreland was introduced to the audience by Colonel George T. Fry. Mrs. Westmoreland handled her subject skillfully and well, and interested and enchained her audience from the opening to the concluding sentence of the lecture.

A JUROR in Fulton county Superior Court asked to be excused from jury service on the ground that he was a British subject. Judge Hopkins asked him where he was born. The juror replied without hesitation, "In the State of Georgia." A smile commenced rippling over the Judge's face until it spread from "crown" to "sole," when the Judge good-humoredly responded, "I'll have to make you serve." And the young man serves.

SUNDAY SCHOOL ADDRESS.—On Sunday afternoon, General A. H. Colquitt, the distinguished Georgian, at present in our city, delivered address to the members of the Tryon Street M. E. Sunday School. No public notice had been made through the press of the fact that he would lecture, and hence it was not generally known. We ... by a gentleman who was present, that he spoke about half an hour, addressing his remarks to the parents as well as the children. The lecture was interesting and instructive to those who heard it, to both the young and the old, and was creditable to the gentleman who delivered it.—*Charlotte (N. C.) Observer.*

CONGRESSMAN FREEMAN "rises to explain," in the last Griffin News, the rumor that he gave the negro and white delegates to the Congressional Nominating Convention a supper at his residence. He explains it thus:

"... Of the number of delegates ... ded the nominating convention ... place on the 18th instant, ... called on me on business, and ... late in the evening, giving ... time only to take the four ... I went to the front door to ... and did receive them courteously, as I do every person ..."

Masonic Female College—Speech of Rev. G. A. Nunnally—Exercises of the Junior Class.

... Miss Jennie Anderson read an essay on the "Necessity of Saying No." She demonstrated the great necessity of firm moral courage at every stage of life.

Miss ... in a clear, strong style, ... "Policy Rules the Day."

Miss Fanny Finny proved that "Must was a Hard Nut to Crack."

Miss Gertrude Henry, a little beauty, read one of the finest compositions we have ever had the good fortune to hear. Her theme was "What Next?" and she handled it with queenly grace. She painted a glowing picture of the coming triumphs of science. She concluded by saying that though inventors may perform incredible tasks in the future and continually progress, yet fashion is now at its climax and modern beaux just as sweet as possible. In these two respects ... "... High ...!" ... composition on "No Head so Full that it will not Hold More." She is certainly very pretty and as graceful as a fawn.

Miss Sallie Morgan read a solid and thoughtful essay on "Ad Plausite," or the innate love of man for praise.

Miss Bessie Irvin chose as her theme, "Life's Roses."

Miss Maggie Webb read an essay on the "... of Woman." Her subject was well handled, her language chaste and pure, and her style elegant.

Last, but *far from least*, came Miss Willie Farnham. She walked forward with an air of spirit and independence, and read a production sparkling with wit and spiced with sarcasm. Her theme was "Proceedings of the Gossip Society." Her attack was fierce and powerful, and if the society still survives, like Achilles, it must be invulnerable.

The exercises were interspersed with several songs by the young ladies. A little ditty called "Kiss and Never Tell," created quite an enthusiasm among the youths of the audience.

President Bradshaw then introduced Rev. G. A. Nunnally, ... who ... to address the Literary Societies. His theme was "The Rich Man and How to Win Him." He spoke of the great power of gold; how it influences man in every stage of civilization, and how it has become *the* grand consideration in matrimonial negotiations. He advised the young ladies to marry no man who is not rich. Without riches matrimonial bliss is an ideal existence. He then defined what a rich man was. Not he who numbered his millions and is the lord of vast estates, but he who is rich in all that is noble and grand in man. He who possesses a pure, exalted character is the true rich man. Soul-wealth is the coinage of the heart.

The grand object of woman's existence is to assist in building up this character and make man rich in this noblest of treasures. Woman's highest ambition should be to become "somebody's darling." His lament for those unfortunate creatures who disappoint the object of their creation by becoming old maids was very touching. His chivalry prevented his giving full expression to his feelings while speaking of the fair sex; but when he spoke of old bachelors he was truly terrible. He made an aged, unmarried man appear the most insignificant creature on the globe. He truly handled old bachelors with gloves off; his satire was so unmerciful and his ridicule so cutting, that your reporter became almost overwhelmed with a sense of his guilt, and casting his eyes upon the fair ranks before him, involuntarily exclaimed, "O, wretched man that I am! who shall deliver me?" The speaker showed how beautifully the deficiencies of either sex were supplied by the excellencies of the other. When united together, they form one being, beautiful, symmetrical and almost perfect. If they remain always apart these deficiencies are never supplied. Man's heart is woman's resting place.

In conclusion, Mr. Nunnally addressed the societies more particularly. He exhorted them to look at matrimony in its true light, and to choose the really rich man, him who is rich in noble sentiments and manly qualities. All he asked was for them to be women. "Be true to thyself," he said, "and as surely as the night follows the day, to none wilt thou be false." "Let all thou aimest at be thy God's, thy home's and truth"s," and when thou fallest as fall thou shalt, thou shalt have the banner of truth for thy winding sheet and the power of God shall resurrect thee to a glorious immortality!" Thus closed one of the best addresses to which we have listened for many days. Mr. Nunnally has fine oratorical power. He regards none of the modern rules of declamation, and we honor him for it. His style is clear, terse and forcible. Some of his figures were really extraordinary. His diction has about it a boldness and independence which, at the present time, is as admirable as it is rare. The method and unity of his address might be improved, but, on the whole, it is one of the most enjoyable productions we heard for a long time—a true literray treat.

HANNIBAL.

State Agricultural Convention.

The fall convention of the State Agricultural Society will be held in the town of Stone Mountain, beginning on Tuesday, the 11th day of August, 1874, and continuing three days at least. All delegates, officers and life-members, as heretofore, will be passed by the railroads to and from the meeting free. By constitutional provision, the delegates elected by county societies and clubs at the beginning of the year for the spring or February Convention, are also the delegates for the fall or August convention, therefore, the delegates, returned for the convention last February in Columbus, are the delegates at present reported for the Stone Mountain Convention. Societies which did not report, for the Columbus Convention, and wishing to be represented at Stone Mountain, must have their returns of delegates reach the Secretary's office by Friday, 10th of July, as on the following day (the 11th) the tickets will be sent from that office to several railroad offices to be there signed by the Superintendents and mailed. The 10th of July will give all societies ample time to report, as all meeting on other days than the first Saturday, can have an opportunity during the present month to elect their delegates, and those meeting on the first Saturday, can hold a meeting on the first Saturday in July, (4th day) and the 10th will be sufficient time for their returns to reach the Secretary's office by ordinary process of mail.

Just twenty-eight years ago this summer, the Georgia State Agricultural Society (then called the "Southern Central Agricultural Society") was ushered into existence at the town of Stone Mountain. There, under a large tree, a little band of *sixty-one* patriots inaugurated this movement, and to-day, after more than a quarter of a century, it has grown to such proportions in numbers and usefulness till it embraces within its scope representatives from the mountains to the seaboard, and is yet extending its lines of influence and usefulness. In view of this fact, the approaching meeting will have a most interesting significance. Let us then have a large and enthusiastic meeting. Let all the county and neighborhood agricultural societies and clubs—the off spring of this grand old parent, the State society—send up full and able representatives. Of late, many of the subordinate societies have fallen into a languishing and declining condition, and now is an appropriate time for them to reorganize, remodel, enter the lists again, and join in the work of agricultural progress.

We should like to see present on this occasion all of the original members of the society who are still living—such as Hon. Thomas Stocks, of Greene; Hon. Mark A. Cooper, of Bartow; Col. David W. Lewis, formerly of Hancock; John S. Thomas, of Baldwin, and others whose names we do not now recall.

Proceedings of Council.

Council met pursuant to adjournment in the Recorder's Court Room. Present—Hon. S. B. Spencer, Mayor; and Aldermen Goodwin, Haas, Keely, Young, Kelly, Goldsmith, Simmons, McDuffie and McMillan.

The following appeal cases were taken up: W. H. Poll was fined by the Recorder $10 and costs for failing to abate a nuisance after being notified, and appealed. The case was continued.

James Parker was fined by the Recorder $1 and costs for keeping a butcher pen in the city limits without permission of Council, and appealed. He pleaded guilty and made an exculpatory statement. On motion the fine and costs were remitted.

Henry Karwisch was fined by the Recorder $10 and costs for keeping open doors after hours as a dealer in liquors, cigars, etc., and appealed. On motion he was found not guilty and the fine and costs remitted.

Solomon Humphries (col.) was fined by the Recorder $10 and costs for draying without license and appealed. He pleaded guilty but made an exculpatory statement. On motion the fine was remitted.

The appeal case of F. Corra was continued until Friday week.

The appeal case of G. J. Anderson was dismissed.

On motion, the Council adjourned.

Supreme Court.

After delivering decisions in cases heretofore argued, the Court adjourned to the next regular term. It will be observed by an order to-day published, that the next term will be adjourned to the second Monday in August next.

A CARD FROM MR. STURM.

We c... the card of Mr. Sturm, which speaks for itself:

Editors Macon Star:

GENTLEMEN: In a recent card published in this city, I requested that I might be spared further *publicity* of my past unhappy life. This request has not been granted, ... and abuse, thereby *forcing* me *against my will* to appear in public print—a thing most distasteful to me.

Two publications have recently appeared assailing me in the most vindictive and unjust manner. One in the Rome Courier, ... published in the Morning Star of this city, in which statements were made *base* and *false*, all of which I assured yourselves before publication. You, however, disregarded my statement to satisfy the taste of scandal mongers. In this publication the editor of the Rome Courier has seen fit to add sundry vituperations and slanderous remarks of his own. The other, written by some Macon correspondent of the Louisville Courier, and republished in THE ATLANTA CONSTITUTION, purporting to be the result of an interview with one Mrs. Kemper whilst recently in this city, alluding with the grossest injustice to that which will be shown up in its proper light in due time.

I will state with reference to the publication ... based (as the editor says) upon the statements of a gentleman well known in Georgia as a man of the utmost veracity, that in answer to a demand made by me of the editor for the name of his author, Mr. Willingham gave me the names of Capt. B. H. True, of New York, and Charles S. Burt, of Dunleith, Ill. *Learning* that Mr. True was in this city on the 19th inst., I, with a *friend*, immediately called on him and demanded his authority for making such base statements to Mr. Willingham. Mr. True promptly denied making the statement on his own responsibility or of his own *knowledge*. His note to me which I here give, speaks for itself.

MACON, GA., June 19, 1874.

Mr. V. H. Sturm: DEAR SIR—A copy of Mr. Willingham's letter, editor Rome Courier, is before me. In justice to all parties I will say the article which has brought about this correspondence, was *incorrect* so far as it states that I saw you in *Dallas* or *Shreveport.*

I did say to Mr. Willingham that I was in Dallas about the time, and met Mr. Chas. S. Burt, of Dunleith, Ill., who was *my* informant, and told me the story as I gave it. I know nothing of *your private affairs.*

Yours truly.

[Signed.] B. H. TRUE,

From this the public can readily see how little credit should be given to said publication. Mr. True's statement virtually narrows Mr. Willingham's authority down to *one* instead of *two* "gentlemen of the utmost veracity," as he styles them. I have written to Mr. Burt, demanding his authority of the infamous false statements as published by Mr. Willingham; and if, as Mr. Willingham asserts, he is a man of "utmost veracity," I am not at a loss to know upon whom this *base libel* rests.

The letter published in the Courier-Journal, with statements purporting to be made by Mrs. Kemper, abound equally in erroneous statements; and were I disposed to satisfy the prurient tastes of a certain class, I could present abundant proof of the gross injustice of the statements therein made. The *sensational* statement of little Ella's want of shoes, etc., does not sound well when the *fact* is known that her mother received from *me*, through my employers, last January, the sum of $500, which amount was realized from a note due *me, personally*, that I gave her in view of the note received for *that piano* sold in Knoxville, (and given at the time it was sold) and of which she made mention in one of her previous "cards." She affirms that this piano was given her by her father, when the truth of the matter is, the *old* piano given her in 1856 was considered by me too common to take into the house where we were boarding in St. Louis, and was sold by me for $65, I supplying its place with a new one, which was some time in 1868, taken in part payment for the piano sold in Knoxville by John Church of Cincinnati, the new one costing $575. There is *no necessity* of Ella's wanting for *anything*. She speaks of my love for Ella. *This I admit*, and shall give strong evidence of *at a time not far distant.* The threats of Mrs. K. repeated to a friend of mine in this city, to take my life, or have it done, should I attempt to claim Ella, notwithstanding I have, since the beginning of the prosecution of Mrs. K., as well as *frequently* during pendency of my divorce suit, offered to do a father's part by her. My last offer was made in presence of my attorneys, and I urged Mrs. K. to have her sister appoint some responsible party to receive the money for such purpose; but my offers of kindness have been coldly rejected, Mrs. K. preferring to create a sensation. If any one doubts my statements I will be glad to convince them by producing copies of my letters to Mrs. K. on this subject and her answers.

I reluctantly refer to these matters, and yet I might add enough of similar kind to fill a volume, corroborated by undoubted proof. Especially could I, by the testimony of hundreds, refute Mrs. Kemper's statement that I lived "*lovingly* and *contentedly*" with her sister for eighteen years. If I have ever, since our honeymoon, (which was a short one,) spent *one day* in her company that was not made unpleasant in some manner, I do not remember it, Mrs. Kemper adding much to my misery. Mrs. Kemper well knows that her sister and I have several times been parted, *twice* in Knoxville, and the matter of divorce frequently discussed between us, *she* once having filed papers of divorce against me.

As to the allusion of the Macon correspondent of the Louisville Courier-Journal to my connection with the Masonic fraternity, whilst I do not profess to know the feelings or opinions of individual members here, I will simply say that documents in my possession of as late date as the 15th instant, will show that I stand unimpeached in my Chapter and Commandery, I not now being affiliated with a Blue Lodge. It never has been my purpose to force myself upon *any one*, because I am a *Mason*. The favors I have asked have been on grounds of *supposed friendship*, and were this "correspondent" a *Mason*, he would not make so reckless a statement. His attempt to assail my character in this respect is, as in all others, malicious and uncalled for.

There *is* a time when patience and forbearance cease to be a virtue. That time has arrived with me.

In conclusion, I would earnestly ask the public to remember *three* things—that I have not sought publicity of my private affairs; that my antagonists, with one exception, are women, and that there are in this case, as in all others, two sides to a question.

VICTOR H. STURM.

On 'Change.

Vice-President Wyly presided on 'change yesterday. It was announced that telegrams received from New York state that coffee ... per pound in gold. ... quotations for wheat was discussed. There is no demand for it from Atlanta millers and it is impossible to affix prices.

The subject of the heavy local freights on the State Road was discussed. The committee on that subject was urged to act.

Dr. Hitchcock wanted the committee to urge the State Road to reduce the freight on products of the soil, and to double it on manufactured articles brought in. If it cost $12 per box for soap and $1,000 per wagon shipped from the West here, it would do us good. Soap can be imported from the north star cheaper than it can be made here.

We have discontinued the publication of the Chamber of Commerce reports. All changes reported on 'change will be found in our wholesale price current.

Promotions Worthily Won in the Southern Express Company.

Mr. W. W. Hurlbert, long the popular Cashier of the Southern Express Company's Agency at this place, has been transferred to Montgomery, where he will have his headquarters as Route Agent over the lines between that city and Mobile, Ala. and Macon Ga. We are sorry to lose so good a man even temporarily.

Our young friend Mr. Thomas E. Stout, who for several years past, as O. H. and Freight and Receiving Clerk, has served the Company and its customers here with great acceptibility, has been promoted to the cashiership, vacated by Mr. W. W. Hurlbert's transfer. The news of this success in thus winning promotion by faithful and meritorious services, will, we doubt not, be as gratifying to his numerous friends in Tennessee, of which State he is a native, as it is to his acquaintances in this city.

Weekly Horticultural Shows.

Editors Constitution: By way of a pleasurable and profitable variety, during the dull season, it is deemed a matter of sufficient importance to mention, through your columns, Messrs. Editors, the holding of weekly exhibitions of such horticultural products from the gardens, orchards and fields of our citizens, as they may be able to bring forward. One week or more might be devoted to flowers and plants; then vegetables and fruits; then fruits and farm products. We would give particular attention to garden, orchard flowers and pot plants. The ladies of the city would, most assuredly, take a lively interest in such display. Some central hall could be secured at nominal expense, in which such exhibition could be held. Who will second the motion? *

BOYS' HIGH SCHOOL.—Seventeen Graduates—Interesting Exercises.

The closing exercises of the Boys' High School came off yesterday with decided *eclat*. We were pleased to see quite a number of visitors, including ... City Fathers." See so little interest in our Public Schools? They are seldom to be seen attending them.

The exercises in

THE FIRST GRADE

were interesting. The written exercises in Latin, Greek and Geometry were fine. The average marks to the class in Geometry was 96; in Greek was 97, and in Latin was 94. The oral exercises demonstrated the fidelity of the principal in instilling into the minds of the pupils the groundwork and principles of education.

THE SECOND GRADE.

The written exercises of the second grade in Latin, Greek, Gemoetry and Composition were fine. The exercises were agreebly interspersed with speeches by the boys. The average mark of the scholars of this grade was ninety-five in the branches named. Among the compositions we noted the following; Education, C. W. Smith; Geology, R. M. Ormond; Time, A. B. Moore; Man, L. P. Marshal; Storms, Stephen Terry; Cuba, J. W. Pitts; Gambling, B. R. Allan.

THE THIRD GRADE.

The written exercises of this grade in Algebra, Philosophy, and Latin, were fine, and averaged 94 marks and in Arithmetic 97.

The following compositions were read: Volcanoes, E. Robinson; Early settlement of Virginia, H. W. Smith; Springs, H. Mihalovitch; History of a Diamond, C. W. Crankshaw; Washington, C. S. McLendon.

The following speeches were delivered: Liberty, F. E. Gilbreath; Cassio's Death, Julius Menko; Rienzi's address to the Romans, R. Hyer; Bernardo del Carpio, L. L. Hunnicutt; Spartacus to the Roman Gladiators, G. M. Downs; Napoleon fallen, Clinton F. Moses. Speeches were made also by J. W. Pitts and D. P. Hill, Jr.

Just before the hour of one the first and second grades assembled in the room of the third grade. Appropriate and touching remarks were made by Rev. D. Wills, D. D., and Superintendent Mallon, which were well received by all.

It was stated that a committee of the Board of Education was endeavoring to secure a better school room for the Boys' High School.

The Public Schools will now have vacation until the first Monday in September.

LIST OF GRADUATES.

The following is a list of the graduates of the Boys' High School:

- Clifford Wyburgh Ansley.
- Zachry Ward Adamson.
- John Aaron Gano Beach.
- Thomas Miller Blodgett.
- Charles McDonald Brown.
- Piromis Hulsey Bell.
- John Carson Brockhan.
- William Frank Crussell.
- Daniel Pike Hill.
- Benjamin Gaither Howard.
- William Peck Lawshe.
- John Wesley Lively.
- Frank Hamilton Moses.
- John Willim Schelpert.
- Lovick Pierce Thomas.
- John Edgar Wallace.
- Thomas Humes Williams.

GRADUATING EXERCISES TO-NIGHT.

The graduating exercises of the Boys' High School takes place at DeGive's to-night. The boys of the first grade occupy seats on the stage, and those of the second and third grades the front seats.

The following is the programme:

Music.

Prayer—By the Rev. R. B. Elliot.

Music.

John Wesley Lively—Latin Salutatory.

Zachry Ward Adamson—The Ruins of Time.

William Frank Crussell—Georgia—Composition.

Music.

John Aaron Gano Beach—Cedar of Lebanon.

Piromis Hulsey Bell—Heroes of America.

John William Schelpert—Tyranny of Fashion—Composition.

Music.

Thomas Miller Blodgett—Progress of the 19th Century.

Charles McDonald Brown—Napoleon Bonaparte.

Lovick Pierce Thomas—Eminent Writers of America—Composition.

Music.

Daniel Pike Hill—Mother's Influence.

William Peck Lawshe—Knowledge is Power.

John Edgar Wallace—Composition—Hope.

Thomas Humes Williams—Curiosities of Art—Composition.

Music.

Frank Hamilton Moses—Valedictory.

Music.

Presentation of Prizes—By Colonel I. W. Avery.

Music.

Presentation of Diplomas—By Honorable Joseph E. Brown, President of Board of Education.

The exercises of yesterday reflected the highest credit on the boys and their instructors, Rev. David Wills, Prof. E. G. Moore and Prof. W. A. Bass.

Local and Business Notices.

HOW FEARFUL ARE THE RESULTS OF UNWISE DELAY!—It is no inexcusable breach of confidence when We tell you, reader, that hardly a day passes in which We do not receive such words as these: "Had I known of this 'Opium Antidote' one year ago a precious life might have been saved, but now it is too late, she is gone into eternity."

"My friend Mr. or Mrs. —— died a few days before your medicine was received."

"A friend of mine who had been in the habit of using opiates took an ounce and died."

"It is with a broken heart I write you to-day that the effort of my poor, unfortunate wife to quit opiates by gradual reduction of dose, gave more pain than her shattered nerves could bear, and she is no more."

Now, reader, these are no fancy sketches. Were we permitted, we could give you descriptions of the sufferings of the living that would awake the most earnest sympathetic chords of your nature. It is a suprising spectacle to us to see the want of general interest in and knowledge of the fearfully destructive force of the pernicious soul-and-body-destroying habit of using opiates. Will you not help us make known the merits of an efficient antidote—"Dr. S. B. Collin's Painless Opium Antidote." It will do what is claimed for it; and We truly believe it is the only known efficient "Painless Antidote" for this fearful habit. Write for particulars to

B. M. WOOLLEY & CO., Drawer 19, Atlanta, Georgia.

june25-d4t&w1t

WE shall commence Wednesday, June 24th, our Grand Clearing Out Sale of all summer Dress Goods and Lace Sacques and Points. We have put the knife in the goods and shall offer inducements never before offered in this market. Splendid Silk Striped Poplins at 25 cents, and a fine line of other Dress Goods, running from 17 1-2 cents to 35 cents, any of them worth double the money. We will show just what we advertise.

All summer dress goods at great bargains. LOWE, DOUGLASS & DALLAS.

june24—d2w

WE shall offer on Tuesday, June 23, a splendid line of Grey Silk Striped Poplins at twenty-five cents, worth fifty cents. Other Dress Goods at reasonable low figures. One hundred Infant Dresses at half cost.

LOWE, DOUGLASS & DALLAS.

june23-d21,tues&thurs

SPECIAL NOTICE.—All parties indebted to the undersigned are notified to come forward and settle their accounts by the first of August and save cost of suit, as all unpaid accounts will be placed in an officer's hands for collection at that time. It is not our desire to press any one, but these accounts must be settled.

If you have not got the money, come up and give your note, upon your own terms.

June 22, 1874. O. H. JONES & CO.

june23-d2w

ICE CREAM AT THOMPSON'S
On and after this date, Families, Wedding, and Picnic parties supplied at short notice.
April 19, 1874-d3tawtf

COMMERCIAL NEWS.

ATLANTA COTTON MARKET,

ATLANTA, June 24, 1874.

Cotton closed quiet at 15¾ cents.

Receipts at all ports to-day	2,516
Consolidated receipts	8,535
Stock in New York	129,446
Stock at all ports	289,940

For Wholesale Price Current and Market Reports, in full, see first page.

TELEGRAPHIC MARKETS.

New York, June 24.—Cotton dull and easier; sales 620 bales at 17¾a18⅛ for middlings.

Cotton—net receipts 198 bales; gross 1,690.

Cotton for future delivery closed quiet, with sales of 14,800 bales, as follows: July 17¼; August 17 7-16a17 15-32; September 17¼; October 17 5-32a17 3-16; November 17 1-16; December 17 1-16.

Southern Flour steady; common to fair extra $6 70a$6 85; good to choice do. $6 90 a$11. Wheat less active and 2a3c lower; winter red western 43a47. Corn less active and 1c lower; western mixed 81½a83; western yellow 82½a83. Coffee firm; less doing; Rio ordinary to prime 18a22. Sugar unsettled; fair to good refining 7⅞a8; prime 8¼; fair to strictly good refined 7⅞a8 1-16. Molasses quiet with light jobbing sales. Rice quiet and steady. Tallow 7⅞a8⅛. Rosin heavy and lower at $2 15. Spirits turpentine heavy at 36a36½. Pork lower; new mess $18. Beef quiet. Lard lower at 11⅜. Whisky a shade firmer at 99a99½. Freights to Liverpool quiet and firm.

Money easy at 2½a3. Exchange dull at $4 81½. Gold weak and dull at 11⅜a11½. Governments dull. State bonds quiet and nominal.

81s 21⅞; 62s 14⅞; 64s 17; 65s 18⅜; new 2⅞; 67s 20⅝; 68s 20⅞; new 5s 14⅛; 10-40s 14⅞.

Tennessees 79½; new 79½; Virginias 31½; new 32; Consols 52; deferred 10½; Louisiana 6s 20; new 20. Levee 6s 25; do. 8s 25. Alabama 8s 40; 5s 35. Georgia 6s 75; 7s 91. North Carolinas 19; new 10. Special tax 5. South Carolinas 25; new 18; April and October 17.

Arrived—South Carolina. Arrived out—Humboldt, Odor, City of Limerick, Macedonia.

Liverpool, June 24, 5:30 P. M.—Cotton sales of uplands, nothing below good ordinary, deliverable in July or August, 8¼; sales of Orleans, nothing below good ordinary, deliverable in August or September, 8 7-16; do. nothing below low middlings, deliverable in July or August, 8⅜.

St. Louis, June 24.—Flour—superfine winter $3 75a$5 25; extra do. $4 50a$4 55; double extra do. $5a$5 50. Corn firm; No. 2 mixed 60½a61 on spot; on track and elevator 60; July 62½. Whisky steady at 96. Pork firm at $18½a$18 25; cash $14 75 for sell ... the year. Bacon steady, with only a l... jobbing demand. Lard unchanged.

Cincinnati, June 24.—Flour dull and declining at $6 10a$6 25. Corn dull; mixed 63a64. Pork firm and in fair demand at $17 87½a$18; latter jobbing price. Lard quiet and unchanged; summer 10⅞; kettle 11½a11⅝. Bacon steady; shoulders 13¼; clear rib 9⅞; generally held higher; clear 10¼. Whisky steady at 95.

Wilmington, June 24.—Cotton—middlings 16⅞; net receipts 48 bales; exports coastwise 85; sales 24; stock 298.

Mobile, June 24.—Cotton nominally unchanged; middlings 16⅞; net receipts 58 bales; exports coastwise 10; sales 50; stock 9,639.

Charleston, June 24.—Cotton—middlings 16; net receipts 297 bales; exports coastwise 392; sales 125; stock 10,037.

Augusta, June 24.—Cotton nominal; middlings 16; net receipts 29 bales; sales 89.

Norfolk, June 24.—Cotton—low middlings 16¼; net receipts 910 bales; exports coastwise 820; sales 150; stock 1,491.

Savannah, June 24.—Cotton—middlings 16½; net receipts 227 bales; gross 229; sales 192; stock 18,603.

New Orleans, June 24.—Cotton—middlings 17; low middlings 16; good ordinary 15; ordinary 12⅜; net receipts 699 bales; gross 699; exports to Great Britain 3,318; sales 750; last evening 1,000; stock 46,289.

Boston, June 24.—Cotton—middlings 18¼; net receipts 113 bales; gross 2,046; sales 300; stock 9,500.

Memphis, June 24.—Cotton—low middlings 16¼; receipts 351; shipments 137; stock 18,657.

Baltimore, June 24.—Cotton—middlings 17¼; low middlings 16½; good ordinary 15¼; exports coastwise 91 bales; sales 41; spinners 25; stock 6,466.

Galveston, June 24—Cotton nominal; good ordinary 15; net receipts 67 bales; stock 7,091.

Philadelphia, June 24.—Cotton—middlings 18; net receipts 40; gross 682.

New Orleans, June 24.—Flour dull; $6a$7 for treble extra; $7 25a$8 for choice. Corn quiet; white mixed 85; yellow mixed 87; white 87a92. Oats dull at $3 80. Bran dull at 93a95. Hay—none on the landing; quoted at $23. Pork firmer at $17 50. Dry salted meats—shoulders 7. Bacon in good demand and higher; shoulders 7⅞; clear rib 10⅜a10⅞; clear 11⅛; hams 12a13½. Lard scarce; tierce 12; keg 12½a13. Sugar in some demand for fully fair at 8⅞. Molasses—no sales. Whisky dull; 98 for Louisiana; $1 03 for Cincinnati. Coffee firmer and in fair demand; no prime on hand; sales of ordinary 19½; fair 20a20⅞; good 21½a21⅞. Corn meal dull at $3 75.

Gold 11⅜. Exchange—New York sight ⅜ premium; Sterling $5 45.

Baltimore, June 24.—Flour quiet and unchanged. Wheat unchanged. Corn firm; white southern 89; yellow southern 80; mixed western, new, 79½a80; old 82. Oats steady; southern 65a75; western mixed 58a59; do. white 60a61. Rye dull at 90a95. Hay unchanged. Provision quiet, steady and unchanged. Western butter firm, scarce and in good demand; choice 23a24. Coffee quiet and firm; ordinary to prime cargoes 18½a21½. Whisky dull and nominal at 98a99. Sugar firm and unchanged.

LOCAL AND BUSINESS NOTICES

IMPORTANT TO GRANGERS.

WANTED,

500 bushels Irish Potatoes, for which a good price will be paid.

JNO. W. STOKES, 96 Whitehall.

june21—d3t

THE "Gentleman in Black," who is the tutelar demon of dram-shops, assumes his sourest aspect when the rapid progress of VINEGAR BITTERS is reported "down below." The People's Vegetable Tonic is playing the mischief with his bitters fired with rum. All diseases which those demoniac nostrums aggravate, under the pretense of relieving, such as indigestion, sick-headache, constipation, rheumatism, gout, and intermittent fevers are cured by it. june23-d4w

JOB PRINTING.

Job Printing of every description, all kinds of Counting House and Business Office Work, Hand Bills, Posters and Books executed in the Finest Style, with Promptness and at the Lowest Prices.

Our friends and the General Public who are in want of Job Printing should bear The Constitution Job Office in mind.

Our Job Rooms are on the Second Floor of The Constitution building.

Orders from a distance promptly attended to.

SPECIAL NOTICES.

DR. SCHENCK'S PULMONIC SYRUP, SEA WEED TONIC, AND MANDRAKE PILLS.

These medicines have undoubtedly performed more cures of Consumption than any other remedy known to the American public. They are compounded of vegetable ingredients, and contain nothing which can be injurious to the human constitution. Other remedies advertised as cures for Consumption, probably contain opium, which is a dangerous drug in all cases, and if taken freely by consumptive patients, it must do great injury; for its tendency is to confine the morbid matter in the system, which, of course, must make a cure impossible. Schenck's Pulmonic Syrup is warranted not to contain a particle of opium: It is composed of powerful but harmless herbs, which act on the lungs, liver, stomach and blood, and thus correct all morbid secretions, and expel all the diseased matter from the body. These are the only means by which Consumption can be cured, and as Schenck's Pulmonic Syrup, Sea Weed Tonic, and Mandrake Pills are the only medicines which operate in this way, it is obvious they are the genuine cure for Pulmonary Consumption. Each bottle of this invaluable medicine is accompanied by full directions. Dr. Schenck is professionally at his principal office, corner Sixth and Arch streets, Philadelphia, every Monday, where all letters for advice must be addressed. june4-deodim

STORE TO RENT,

CORNER OF PRYOR & HUNTER.

Apply to M. HAVERTY.

june24-dwed,thurs&sun

MISCELLANEOUS.

POND'S EXTRACT CURES

Rheumatism,	Scalds,	Lameness,
Neuralgia,	Burns,	Soreness,
Sore Throat,	Boils,	Wounds,
Hoarseness,	Ulcers,	Bruises,
Headache,	Piles,	Sprains,
Toothache,	Colic,	Old Sores,

All Hemorrhages, Diarrhœa, etc.

POND'S EXTRACT

mar9-deodtf-w6m.

J. DOMINI'S

Lager Beer Saloon,

No. 8 ALABAMA STREET,

KEEPS constantly on hand a most elegant article of

PURE LIQUORS.

His celebrated Cognac Brandy (Champagne brand), Gibson's Whisky, and his different grades of Wine are unsurpassed.

Fresh Unadulterated Lager Beer

always on draught. Families supplied with Beer at short notice. His Cigars are nice and fine. june14—dtf

IMPORTED GOODS.

JERRY LYNCH, Merchant Tailor,

No. 8. Whitehall street, Alanta, Ga.

I HAVE the largest stock of goods in the city, directly imported from London. Give me a call.

Wedding Suits, Business Suits—in fact, any kind of a suit gotton up in style and warranted to fit. The material will be the best the world affords.

apr17-deodtf

LOOK TO YOUR INTEREST

NEW GOODS at LOW PRICES; TWO button kid gloves at 50 cents, 4-4 bleaching 10 to 12½, best in the city, new style prints 10 cents, ladies' dress goods, muslins, lawns, percales, shawls, etc., 10-4 quilts at $1, lace and Congress gaiters $1 50 to $2 25.

KISER & WATSON, 77 Whitehall street, Atlanta, Ga.

ju21-d1w

REMOVAL.

WE have removed our entire stock of Boots, Shoes, Leather and Shoe Findings to

91 Whitehall Street,

Running through to 98 Broad street, where we propose to keep the best and largest stock of Boots and Shoes (at wholesale) kept in the Southern States. Our expences are next to nothing now to do business, and we can afford to sell cheaper than ever. Our friends will please call on us at our new store, 91 Whitehall, and will guarantee to please you, and give you great bargains.

EDDLEMAN & BROWN.

June 23, 1874. june24-eod1w

The Stone Mountain

GRANITE COMPANY.

WILL furnish MAUSOLEUMS, MONUMENTS, TOMBS, BASES, COPING AND CURBING FOR LOTS, DOOR AND WINDOW LINTELS, and SILLS, GATEWAYS, FLAGGING and PAVING STONE, and every description of ROUGH and DRESSED MATERIAL, of the best quality for building purposes, at lower prices than it can be had elsewhere. That intended for fine work or exposed surfaces is selected with a view to durability and excellence of finish. Full details and estimates will be furnished whenever specifications of work required are given.

N. B.—Parties desiring to be furnished with TERRACE STEPS OR PLATFORMS, can be supplied, delivered and set, at seasonable rates.

Atlanta office at Meador & Brothers' Tobacco Store, Whitehall Street. Address STONE MOUNTAIN GRANITE CO., JOHN THOMSON, Agent, Stone Mountain, Ga.

ap25-dtf

THE NATIONAL

Board of Fire Underwriters

HEREBY OFFERS A REWARD OF

ONE THOUSAND DOLLARS

for the detection, conviction and punishment of parties charged with the crime of arson, in firing the premises situate at Hopewell, Elbert county, Georgia, being Brick Cotton Mills of Jno. Thompson, and known as the HOPEWELL MILL, on 20th April, 1874; said Reward will be paid only on due proof being furnished the Executive Committee of the conviction and actual punishment of said criminals.

By order of the Executive Committee.

HENRY A. OAKLEY, Pres' Nat.Bd.F. U.

New York, May 21, 1874.

june2—d2taw1m

LAST CHANCE

FOR AN

EASY FORTUNE!

Fifth and Last Gift Concert

IN AID OF THE

PUBLIC LIBRARY OF KENTUCKY.

July 31st, 1874.

LIST OF GIFTS.

One Grand Cash Gift		$250,000
One Grand Cash Gift		100,000
One Grand Cash Gift		75,000
One Grand Cash Gift		50,000
One Grand Cash Gift		25,000
5 Cash Gifts,	$20,000 each	100,000
10 Cash Gifts,	14,000 each	140,000
15 Cash Gifts,	10,000 each	150,000
20 Cash Gifts,	5,000 each	100,000
25 Cash Gifts,	4,000 each	100,000
30 Cash Gifts,	3,000 each	90,000
50 Cash Gifts,	2,000 each	100,000
100 Cash Gifts,	1,000 each	100,000
240 Cash Gifts,	500 each	120,000
500 Cash Gifts,	100 each	50,000
19,000 Cash Gifts,	50 each	950,000

Grand Total 20,000 Gifts, all cash..$2,000,000

PRICE OF TICKETS:

Whole Tickets	$ 50 00
Halves	25 00
Tenth, or each coupon	5 00
11 Whole Tickets for	500 00
22 1-2 Tickets for	1,000 00

For Tickets or information, address

THOS. E. BRAMLETTE, Agent and Manager, Public Library Building, Louisville, Ky.

june16—dtues&sat&wtill july25

HO! FOR THE MOUNTAINS!!

Pleasure for the Million!

Grandest Excursion of the Season!

THERE will be an excursion from Atlanta to Toccoa Falls on SATURDAY the 27th June, 1874. Fare for the round trip ONE DOLLAR AND FIFTY CENTS. The different railroad officials have kindly consented to pass over their roads for one fare, all who desire to join the excursion. The proceeds are to be applied to the liquidation of claims against St. Paul's M. E. Church, South.

The train will leave the Union Passenger Depot at precisely 7 o'clock A. M. All are expected to carry well filled baskets.

june7-deodtill20&theodtil27

Notice in Bankruptcy.

THIS is to give notice that on the 29th day of May, A. D., 1874, a warrant in Bankruptcy was issued against the estate of David W. Thornton, of Bowden, county of Carroll and State of Georgia, who has been adjudged a bankrupt on his own petition, and that the payment of any debts, and the delivery of any property belonging to said Bankrupt, to him or for his use, and the transfer of any property by him, are forbidden by law; that a meeting of the creditors of the said Bankrupt, to prove their debts and to choose one or more assignees of his estate, will be held at a court of bankruptcy, to be holden at Newnan, Ga., at the Court House, before L. T. Downing, Esquire, Register, on the 3d day of July, A. D., 1874, at — o'clock M.

W. H. SMYTH, U. S. Marshal, as Messenger.

june23-d3t

SUMMER RESORTS.

PLEASANT SUMMER RESORT.

... Springs

Will be Opened June 1, 1874.

A CURE FOR ALL DISEASES! Satisfaction guaranteed. Board, $50 per month; children and servants half price.

may14-d&wtjl W. C. HEWITT.

... Springs.

Six miles east os Gainesville Ga.

THIS popular Summer Resort is now open for the season. The hotel and cabins have been refitted and refurnished, and every effort will be made to give satisfaction to our guests.

may31-df McAMEY & HAWKINS.

EXCURSION SEASON 1874.

VIA

Atlantic Coast

—AND—

MIDLAND LINES.

ROUND TRIP TICKETS to all prominent Virginia Springs and Western North Carolina Excursion Points good until November, 1874, will be on sale at the Company's Ticket office and Planters' Hotel, on and after June 1st, 1874.

Tickets to New York, Philadelphia and Baltimore, via BAY LINE at reduced rates on sale also.

may29—d1w A. POPE, G. P. Agent.

GAINESVILLE HOTEL,

Gainesville, Ga.

THIS well known house has recently been fitted up and newly furnished and is now ready for the reception of travelers in search of health or pleasure. Everything will be done to give satisfaction.

Hacks Meet all Trains TO CONVEY PASSENGERS

Free of Charge.

A GOOD

LIVERY STABLE

connected with the hotel, where all kinds of vehicles are kept for the accommodation of guests. THOMAS LITTLE,

may31-d3mr g Proprietor.

ROCKBRIDGE ALUM SPRINGS,

OF VIRGINIA.

This Celebrated Watering Place Opens 1st of June.

THESE Mineral Waters perhaps stand unrivaled for their very high curative powers in the following diseases, viz:

Scrofula and all Glandular Swelling and Cutaneous Eruptive Diseases, Diarrhœa, Dyspepsia, Bronchitis, etc. They are especially indicated in the whole class of ailments peculiar to the female constitution.

Send for circular containing letters from celebrated Medical "Savans," and certificates of the cures effected.

Redwine & Fox, Agents for the Water and Mass, Atlanta, Ga. JAS. A. FRAZIER.

may6-deod2m

A DELIGHTFUL SUMMER RESORT

Kennesaw House,

Marietta, - - - Georgia.

THE "KENNESAW" has just been repainted, refurnished and put in complete order throughout. This popular hotel has now better and more comfortable accommodations than at any previous season.

For a Summer climate, Marietta is unsurpassed—its elevation (1156 feet above the sea level) makes it delightfully cool and healthy. It is the highest point between Savannah and Chattanooga.

The water is of the purest freestone. Marietta boasts of the finest of shade trees. The streets and roads are in excellent condition, hence walks and drives are to be enjoyed.

A good Livery Stable furnishes horses and carriages at liberal rates.

The terms of board for families are $40 00 per month; half price for servants and children under 12 years of age. Single person in a room $50 00 per month.

FLETCHER & FREYER, Proprietors.

june3—d2m

1874.

NEW HOLLAND SPRINGS

ON THE A. & R. AIR-LINE RAILWAY,

2 Miles from Gainesville, Hall County, Georgia.

THIS DELIGHTFUL SUMMER RESORT will be ready for the reception of visitors by the 15th of May.

A large and commodious hotel, and quite a number of cottages are being finished up where families and single individuals can be accommodated.

We guarantee to keep our table supplied with the best the country affords.

A BARBECUE DINNER will be served once a week during the season.

There is on the grounds a Ten-Pin Alley, Billiard Room, Bathing Rooms, etc.

Parties desiring to fish in the Chattahoochee, which runs within two miles of the Springs, or to hunt deer and turkey that abound in this section, will be furnished with tents, wagons, etc., on short notice.

In a word we are determined to make NEW HOLLAND a pleasant resort, alike for the invalid and pleasure seeker. The public are invited to give us a trial. Terms reasonable.

ECHOLS & HOLLAND, Proprietors.

may12-deod1m

MONTVALE SPRINGS,

Blount County, East Tenn.

THIS Favorite Summer Resort, situated in Blount county, East Tennessee, will be opened for the reception of visitors on the 15TH OF MAY, 1874. and maintained in a style worthy the patronage of a discriminating public.

The marked beneficial results attending the use of these waters in functional diseases of the

Liver, Bowels, Kidneys and Skin,

and the cure of Chronic Diseases, attest their Medical Properties.

All the accessories for enjoyment and recreation at the best watering places will be found here. Special attention will be given to the comfort and improvement of invalids.

ROUTES, DISTANCES, &c.

Visitors to Montvale necessarily pass over the East Tennessee, Virginia and Georgia Railroad, making the city of Knoxville, Tennessee a point; thence via Knoxville and Charleston Railroad to Marysville, sixteen miles, whence passengers are conveyed in mail stages running in connection with the trains to the Springs, nine miles distant.

BOARD.

Per day	$ 2 50
Per week	16 00
Per month—May and June	45 00
Per month—July, August and Sept's.	50 00

Children under ten years of age, and colored servants half price.

We have been fortunate this year in gathering a store of CLEAR ICE, so that guests may be fully supplied. Address, for Pamphlet containing analysis and description of the water, etc.

JOS. L. KING, Proprietor, Montvale Springs, East Tennessee.

may17—deodtf

WARM SPRINGS,

MADISON COUNTY,

Western North Carolina,

ARE now open for the reception of visitors. The additions and improvements made since last season increase the capacity of the place nearly three fold. Among the new features in improvements are water works, giving an abundant supply of PURE FREESTONE WATER from the mountains into every department of the Hotel. All the buildings repainted and plastering renewed. NEW BALL AND BILLIARD ROOM, new Kitchen and Laundry, with an entire new outfit. Furniture renewed and Mattresses all new. Bath Houses renewed, making the Hotel the most complete and well fitted in the country.

PRICE OF BOARD—Per month, $40; per week, $12 50; per day, $2 00. Children and colored servants half price.

J. A. SAMPLE, General Manager.

Springs are easy of access via Kennesaw Route, through Knoxville and Morristown. Excursion Tickets for round trip now on sale at W. & A. R. R. Ticket office.

june11-d1t

JORDAN ALUM SPRINGS,

Rockbridge County, Va.

THIS celebrated watering place is now open for the reception of visitors.

MINERAL WATERS—Alum, Iodine-Alum and Chalybeate.

GRAND HOTEL,

The most modern and completely furnished in the mountains of Virginia. Terms—$50 and $75 per month.

EUROPEAN HOUSE,

with first-class restaurants attached. Rooms $1 00 per day.

For descriptive circular and analysis of waters, apply to

J. B. TINSLEY, Jr., Superintendent. C. B. LUCK, Manager.

june19—d1m

PLANTATION SUPPLIES.

CASH OR CREDIT.

I offer to the trade either for cash, at

VERY LOW PRICES,

Or on time until 15th October at reasonable prices:

- 7,500 bushs White and Yellow Mixed Corn,
- 1,000 bushels Oats,
- 375 barrels Flour,
- 150,000 lbs. Bacon and Bulk Meats,
- 500 packages Lard in barrels, kegs, cans and buckets,
- 100 bags Rio Coffee,
- 100 barrels Brown and Refine Sugars,
- 150 hhds. tierces and barrels Molasses and Syrups,
- 500 boxes Tobacco—all grades,
- 700 packages other merchandise.

Credit will be Extended

to merchants and farmers on approved paper, due 15th October. *My CASH sales have largely increased the present year, owing to the fact that it is becoming generally known that I offer REAL*

Inducements to Cash Buyers.

A. K. SEAGO, Wholesale Merchant, Atlanta, Ga.

june18—d1m-t&spc

WHITE CLIFF SPRINGS.

THE Proprietor of "Mouse Creek Hotel," Mouse Creek, East Tennessee, has purchased the Hotel property, at this favorite Summer resort, and has erected one of the largest and most convenient Hotels found at any Watering Place in the South, which is now open for the reception of guests, and assures the public, that nothing will be left undone to make this one of the most pleasant and delightful Summer Resorts in the Southern States for the pleasure-seeker and invalid. The Springs are situated on Chilhowee Mountain, Monroe county, East Tennessee, sixteen miles from Mouse Creek—the nearest point from the Tennessee, Virginia and Georgia Railroad.

They are located at an elevation of 1,200 feet above Conasauga Valley, in a dry, pure and very invigorating atmosphere—affording an extensive and beautiful view of the surrounding country, whose scenery is unsurpassed.

An eminent physician of over thirty years' practice will have an office in the Hotel.

Excursion Tickets will be out on sale at all prominent Southern points to these Springs, via Mouse Creek, at reduced rates. The proprietor will run a daily line of Hacks between Mouse Creek and the Springs, making connections with trains. Fare, one way $2 00, round trip $3 00. Persons wishing to stop over at our "Mouse Creek Hotel," will find ample accommodations.

RATES OF BOARD:

Per day	$ 2 00
Per week	10 50
Per month for June	35 00
Per month for July, August and September	40 00

Children under 12 years of age and servants, half price. Guests coming in June and remaining throughout the season, to have June Rates. For further particulars address,

J. H. MAGILL, Proprietor, Mouse Creek and White Cliff Hotels.

june21—d2taw1m

FOR SALE.

FOR SALE.

10,000 Bushels Choice Western Corn. 500 bbls. Choice Western Flour,

On time, payable in October or for cash at low prices. Merchants will please send us their orders.

june17—d1w ADAIR & BROTHERS.

CORN AND OATS.

40 CAR LOADS WHITE and MIXED CORN and OATS, now arriving—will be sold LOW in order to avoid drayage and storage.

Address or apply to A. K. SEAGO, Wholesale dealer in Flour, Groceries, Bacon, Bulk Meats, &c., Atlanta.

june3—d4t

FOR SALE, CHEAP.

200,000 Yellow Pine Shingles, made by Sumner, Mullen & Hill, No. 12 Macon and Brunswick Railroad.

150,000 feet Yellow Pine Plank and Scantling.

ALSO,

25,000 feet Kiln-dried Yellow Pine Flooring.

Apply to EDWARD PARSONS,

may13-d1m-wed&sun 25 North Broad st.

Notice to Consignees.

THE SOUTHERN EXPRESS COMPANY hereby give notice to all consignees by Express that all freight remaining on hand July 8th, 1874, will on that day be sold to the highest bidder, for charges, unless sooner called for; charges paid and goods removed.

Lists can be seen at the Company's office.

Sale at Mayson & Norman's Auction Rooms.

Terms—Cash on the spot.

F. F. COULTER, Agent.

june7-d1m

FOR SALE

LOW TO THE TRADE.

- 200 Bbls. Choice Brown Sugar,
- 100 Bbls. Prime Brown Sugar,
- 100 Bbls. Fully Fair Brown Sugar,
- 100 Bbls. Good Brown Sugar,
- 50 Bbls. Choice New Orleans Syrup,
- 25 Hhds. Choice Brown Sugar,
- 20,000 Pounds Bacon Shoulders,
- 20,000 Pounds Bulk Shoulders,

G. W. PARROTT & BRO.,

Corner Pryor and Hunter Streets, and 41 Peachtree Street.

may17-deod1m

A RARE CHANCE

FOR A

MAGNIFICENT BARGAIN

FOR the purpose of improving a vacant lot, I will offer for sale for five days only, my

RESIDENCE,

on south side of City Hall square.

The building is a two-story brick building of the very best material and workmanship. It contains eight rooms besides pantry, dressing rooms, closets, cook-room, servant-room, and basement.

This most desirable place is centrally located, convenient to the churches, schools, street cars, etc., and is beyond doubt, one of the choicest localities in the city. A purchaser can be accommodated by paying only ONE-THIRD CASH, get possession as soon as he desires, and have ONE and TWO years time to pay the balance. I MEAN BUSINESS. S. B. SPENCER.

may24-dtf.

Attention, Military!

MILITARY companies now forming will do well to examine our stock.

Cadet Gray Cassimeer,

manufactured at Concord Woolen Mills, Cobb county. These goods are made in any color, shade, or weight. The Confederate Gray is equal to the celebrated Crenshaw Goods, favorably known and so extensively worn during the late war.

Samples sent on application.

Prices low and terms liberal.

M. C. & J. F. KISER & CO.

june7-d1w.

What if the rose should say to the phlox:
"My form and color are orthodox—
To please your Maker you've got to be,
Precisely in all respects like me."

What if a grape should say to a pear:
"Why are you flaunting about up there?
Beware of swinging alone and free;
You ought to cling to a trellis like me."

What if a river should say to a rill:
"If you weren't too lazy you'd turn a mill;
Study my method, and try to be,
A rushing, roaring river like me."

What if a goose should teach a wren!
Or an eagle try to follow a hen!
What if the monkeys should all agree,
That there ought to be uniformity!

What if a man should say to another:
"Differ with me and prove not my brother;
I have the truth as the oracles tell;
Go with me or you'll go to hell!"

—*Mrs. F. M. Butts in Scribner's for July.*

NEW ADVERTISEMENTS.

$25 A DAY GUARANTEED using our WELL AUGUR & DRILL in good territory. Endorsed by Governors of IOWA, ARKANSAS & DAKOTA. Catalogue free. W. GILES, St. Louis, Mo.

FOR
COUGHS, COLDS, HOARSENESS,
AND ALL THROAT DISEASES,
USE
WELLS' CARBOLIC TABLETS,
PUT UP ONLY IN *BLUE* BOXES.
A TRIED AND SURE REMEDY.
Sold by Druggists.

LIVINGSTONE IS DEAD.

For 30 years Millions have intently watched his Perilous yet Heroic Struggles, and grand Achievements, and now eagerly desire the Complete Life-History of this world-renowned Hero and Benefactor, which unfolds also the Curiosities and Wealth of a Wild and Wonderful country. It is just ready. 2,000 agents wanted quickly. One agent sold 184 another 196 one week. For particulars address HUBBARD BROS, either Philadelphia, Boston or Cincinnati, Ohio.

200 PIANOS and ORGANS

New and Second-Hand, of First-Class Makers, will be sold at Lower Prices for cash, or on Installments, or for rent, in City or Country, during this month, by HORACE WATERS & SON, No. 481 Broadway, than ever before offered in New York. SPECIALTY: Pianos and Organs to let until the rent money pays the price of the instrument. Illustrated Catalogues mailed. A large discount to Ministers, Churches, Schools, Lodges, etc.

Forewarned, Forearmed. To be forearmed now when you are threatened with all the ailments caused by debilitating Spring and Summer weather is to make free use of

JURUBEBA

which will make the Liver active, assist Digestion, Purify the blood, strengthen the Uterine and Urinary organs, invigorate the System, and make you enjoy life as you ought. Price $1 a bottle.
JOHN Q. KELLOGG, Agent, New York.

AGENTS WANTED for the **CENTENNIAL GAZETTEER** OF THE UNITED STATES

No book has ever been published of such universal interest to the American people. It appeals to no particular class alone, but to *all* classes; to men and women of all professions, creeds, occupations and political opinions—to Farmers, Lawyers, Business Men, Mechanics, Physicians, Politicians, Teachers, Students, Manufacturers, Salesmen, men of learning, and men who can only read, to old and young. All want it as a book of constant reference, and to preserve for their children and children's children as the only complete and reliable work showing the gigantic results of **The First One Hundred Years of the Greatest Republic the World Ever Saw.** It is not a luxury but a necessity to every well-informed American citizen. Agents make $100 to $300 per month. Send for circular. ZEIGLER & McCURDY, Philadelphia, Pa.

OFFICIAL.

Fulton Sheriff's Sales.

ON and after the first Tuesday in July next, the advertisements of Fulton county Sheriff's sales will appear in the Atlanta Constitution.
A. M. PERKERSON,
june9—dtf Sheriff.

Notice from the Chief of Police.

HEADQUARTERS CHIEF OF POLICE,
May 27th, 1874.

THE attention of the public is called to the following resolution offered by Mr. W. T. Goldsmith, and adopted by the Board of Police Commissioners:

Resolved, That the owners of property occupied by women of ill-fame for the purpose of plying their vocation be put upon notice by the Chief of Police to have such property so occupied vacated of all such characters at once, in accordance with the provisions of the City Ordinance, contained in section 397.

In accordance with the above instructions I hereby notify the persons renting property for the purpose set forth above, to have the same vacated at once, otherwise I shall be compelled to proceed to enforce said ordinance.
T. G. JONES,
may27—dtf Chief of Police.

ATLANTA WATER WORKS.

Notice to Contractors.

SEALED PROPOSALS addressed to the Board of Water Commissioners, Atlanta, Ga., indorsed, "Proposals for Building Reservoir Embankment," etc. Also proposals for grading main pipe line, will be received at their office, Atlanta, Ga., until 12 o'clock M., of the first day of July 1874, for building reservoir embankment, requiring

500 yards solid rock excavation.
1,000 yards loose rock Excavation.
6,000 yards puddle.
50,000 yards earth excavation.

For grading pipe line.
12,000 yards earth excavation.
500 yards culbert masonry, each, more or less.

Bidders will state price in thirty-year, seven per cent. bonds or cash.

Specifications can be obtained from John A. Grant, Chief Engineer Water Works.

The right is reserved to reject any or all bids.
By order of the Board.
A. MURPHY, President B. W. C.
C. L. REDWINE, Secretary B. W. C.
june21-d2w

Street Department.

NOTICE TO CONTRACTORS!

BIDS will be received until Friday, June 19th, at 6 p. m., for paving sidewalks. Stone Mountain granite, bluestone—stones not to be less than 2 feet by 3 feet, 4 inches thick, square joints.
Artificial stones.
Bricks—All to be hard bricks, laid edgeway, well bedded in sand.
Payments to be made, beginning of October, 1874.
Bids to be directed to the Clerk of City Council, with subscription bids for sidewalks.
The City Council reserve the right to accept or reject any or all bids.
D. McDUFFIE,
Chairman Street Committee.
june16—d4t

FIRE DEPARTMENT,
CITY OF ATLANTA, June 6, 1874.

SEALED PROPOSALS will be received by Clerk of City Council until
Friday, 12th instant, at 7 P. M.,
for 250 Metal Fireman Badges, samples to be presented with bids, size of badge to be not less than 1½ inches, engraved with the number of the different company, in lots of fifty.
The Council reserving the right of rejecting or accepting any or all bids.
R. C. YOUNG,
june7—dtf Chairman Fire Committee.

SHINGLES.

THE undersigned are prepared to furnish strictly first-class Shingles in large or small quantities at short notice.
For cheapness, durability and beauty of roof, our Shingles cannot be surpassed.
Samples sent on application.
PERKINS & WALLACE,
Lawtonville, Burke county, Ga.
mar18-d2w8m

GREAT SOUTHERN FREIGHT AND PASSENGER LINE,

VIA CHARLESTON, S. C.,

TO AND FROM
BALTIMORE, PHILADELPHIA, NEW YORK, BOSTON,
AND ALL THE NEW ENGLAND MANUFACTURING CITIES.

Three Times a Week From New York.
TUESDAYS, THURSDAYS AND SATURDAYS.
Elegant State-Room Accommodations.
SEA VOYAGE TEN TO TWELVE HOURS SHORTER via CHARLESTON.
The South Carolina Railroad Co.,

and connecting roads West, in alliance with the fleet of thirteen first-classate amships to the above ports, invite attention to the quick time and regular dispatch afforded to the business public in the Cotton States at the

Port of Charleston,

offering facilities of railroad and sea transportation for freight and passengers not excelled in excellence and capacity at any other port. The following splendid Ocean steamers are regularly on the line:

TO NEW YORK.

MANHATTAN.....M. S. Woodhull, Commander.
CHAMPION.....R. W. Lockwood, Commander.
CHARLESTON.....James Berry, Commander.
JAMES ADGER.....T. J. Lockwood, Commander.
GEORGIA.....S. Crowell, Commander.
SOUTH CAROLINA.....T. J. Beckett, Commander.
JAMES ADGER & CO., Agents, Charleston, S. C.
WAGNER, HUETT & CO., WM. A. COURTNEY, Agents, Charleston, S. C.

TO PHILADELPHIA.

Iron Steamships.

ASHLAND.....Alex. Hunter, Commander.
EQUATOR.....C. Hinckley, Commander.

SAILING DAYS—FRIDAYS.
WM. A. COURTNEY, Agent, Charleston, S. C.

TOTAL CAPACITY, 40,000 BALES MONTHLY.

TO BALTIMORE.

FALCON.....Hainie, Commander.
VIRGINIA.....Johnson, Commander.
SEA GULL.....Dutton, Commander.

SAILING DAYS—EVERY FIFTH DAY.
PAUL C. TRENHOLM, Agent, Charleston, S. C.

TO BOSTON.

Steamship MEREDITA and FLAG sails every Saturday.
JAS. ADGER & CO., Agents, Charleston, S. C.

Through Bills of Lading and Through Tickets

can be had at the principal railroad offices in Georgia, Alabama, Tennessee and Mississippi. State-rooms may be secured in advance, without extra charge, by addressing Agents of Steamships in Charleston, at whose offices, in all cases, the railroad tickets should be exchanged and berths assigned. The through tickets by this route include transfers, meals and state room while on shipboard.

The South Carolina Railroad
GEORGIA RAILROAD,

and their connecting lines have largely increased their facilities for the rapid movement of freight and passengers between the Northern cities and the South and West. First-class eating saloon at Branchville. On the Georgia and South Carolina Railroads first-class sleeping cars. Freight promptly transferred from steamer to day and night trains of the South Carolina Railroad. Close connection made with other roads, delivering freight at distant points with great promptness. The managers will use every exertion to satisfy their patrons that the line *VIA CHARESTON* cannot be surpassed in dispatch and the safe delivery of goods.

Rates guaranteed as low as those of competing lines. Marine insurance one-half of per cent.

For further information apply to J. J. GRIFFIN, Western Agent, Atlanta, Ga.; B. D. HASSELL, General Agent, P. O. Box 4979, Office 317 Broadway, N. Y.; S. B. PICKENS, General Passenger and Ticket Agent, South Carolina Railroad, or J. M. SELKIRK, Superintendent Great Southern Freight and Passenger Line, Charleston, S. C.
july4-eodtf

GENERAL COMMISSION.

THE WATER OF LIFE.

Dyspepsia PLAYED OUT!

Knocked Higher Than a Kite.

THE WATER OF LIFE

Does the Work.

OVER ONE HUNDRED CURED IN ATLANTA ALONE.

We will give their names if called upon.
No restrictions placed upon you.
Eat, drink and be merry is the word.

ONE DOLLAR PER BOTTLE.

Sent to any address on receipt of the price.
J. PURLEY & CO.,
14 Peachtree Street,
may2-49w ATLANTA, GA.

By the Bale, or at retail, on receipt of $3 by mail or express.
MANILLA HAMMOCKS
G. W. SIMMONS & SON "OAK HALL,"
Boston, Mass.
may28-deod6w Tents & Bathing Suits

SOUTHERN BRANCH
OF THE
NATIONAL SURGICAL INSTITUTE

Wall street, opp. Passenger Depot, N. Side.
ATLANTA.....GEORGIA

THIS is an Incorporated Institution, with ample capital, and thoroughly organized Surgical and Medical Staff, for the treatment of Congenital and Acquired Deformities of the human body, and diseases or conditions requiring surgical operations, or mechanical appliances for their relief or cure; Also, for the treatment of diseases peculiar to females, for paralysis and other afflictions, as shown in Illustrated Circulars. The Southern Branch is now in successful operation in Atlanta.

The building occupied is of brick, new, large, well ventilated, well furnished, and supplied with machinery power, gymnastic arrangements, Electrical Instruments, vapor, electric galvanic and other Baths, vaccuum treatment, movement apparatus, and many other appliances from the original Institute in Indianapolis, Ind. An ample corps of skilled assistants, and apparatus makers, has been brought here, and the whole is under the charge of Surgeons of well known ability and skill. Three hundred patients already under the treatment of the Southern Branch, and the results are highly gratifying and satisfactory. Call and examine the methods of treatment, and the facilities for carrying forward the work. Address:
R. H. ROLAND,
Sec'y National Surgical Institute,
may 6-d1y ATLANTA, GA.

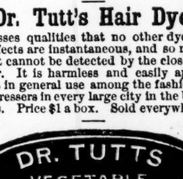

DR. CALHOUN'S LIVER PILLS.

I AM engaged in the manufacture of the Celebrated Family Medicine, known as the Calhoun Liver and Anti-Bilious Pills, under the supervision and assistance of Dr. Calhoun himself. This Pill has been in use for the last 35 years, and has taken precedence over all other Family preparations by all that have used them. Thousands would certify to their great value if necessary. One fact should supercede any amount of certificates, and that fact is this: Dr. Calhoun has been physician to the Fulton County Prison for over seven years, when the number of prisoners ranged from 20 to 70, laboring under all the diseases incidental to this climate. With but few exceptions they have all been treated with this Pill, and astonishing to say during that long period not a solitary death occurred under his treatment. This fact is worth any amount of testimonials.

I am now prepared to fill orders from druggists, merchants and others. All orders sent me shall receive prompt attention. There is no type of *FEVER, DYSPEPSIA, DIARRHŒA, DYSENTERY, RHEUMATISM, CHOLERA MORBUS, BILIOUSNESS* and *SICK HEADACHE*, or other diseases of a Southern climate, but yield readily to this preparation.

For sale by all druggists.
Price 50 cents a box.
None genuine unless it bears the signature of N. C. Williams and picture of Dr. Calhoun. Address N. C. WILLIAMS,
Post-office Box 240, Atlanta, Ga.
Manufactory No. 118, corner Washington and Peters sts., Atlanta, Ga. may14-dtf

DR. TUTTS SARSAPARILLA AND QUEENS DELIGHT.

tha[illegible] suffering from dyspepsia, bilious complaint, colic, consumption, sick headache, fever and ague, nervous debility, or of any disorder affecting the stomach, the liver or kidneys, is to tone, cleanse and regulate these important organs by the use of

DR. TUTT'S VEGETABLE LIVER PILLS.

They act very mildly, yet thoroughly restore the functional action of the digestive organs and the intestines and thoroughly renovates the whole system. They produce neither nausea, griping nor weakness, and may be taken at any time without change of diet or occupation. Price 25c a box. Sold by all druggists.

Dr. Tutt's Hair Dye.

possesses qualities that no other dye does. Its effects are instantaneous, and so natural that it cannot be detected by the closest observer. It is harmless and easily applied, and is in general use among the fashionable hair dressers in every large city in the United States. Price $1 a box. Sold everywhere.

DR. TUTTS VEGETABLE LIVER PILLS.

SCROFULA, ERUPTIVE DISEASES OF THE SKIN, ST. ANTHONY'S FIRE, ERYSIPELAS, BLOTCHES, TUMORS, BOILS, TETTER AND SALT RHEUM, SCALD HEAD, RINGWORM, RHEUMATISM, PAIN AND ENLARGEMENT OF THE BONES, FEMALE WEAKNESS, STERILITY, LEUCORRHŒA OR WHITES, WOMB DISEASES, DROPSY, WHITE SWELLINGS, SYPHILIS, KIDNEY AND LIVER COMPLAINT, MERCURIAL TAINT, AND PILES all proceed from impure blood.

DR. TUTT'S SARSAPARILLA

is the most powerful Blood Purifier known to medical science. It enters into the circulation and eradicates every morbific agent; renovates the system; produces a beautiful complexion, and causes the body to gain flesh and increase in weight.

KEEP THE BLOOD HEALTHY

and all will be well. To do so, nothing has ever been offered to compare with this valuable vegetable extract. Price $1 00 a bottle. Sold by all druggists. Office 48 Cortlandt street, New York.
mar25— feb1-deod&wly

GIFT ENTERPRISE.

THE ONLY RELIABLE GIFT DISTRIBUTION IN THE COUNTRY.

$100,000 00
IN VALUABLE GIFTS!
TO BE DISTRIBUTED IN
L. D. SINE'S
44th Semi-Annual
Gift Enterprise!

To be drawn Saturday, July 4th, 1874.

One Grand Capital Prize $10000, IN GOLD!
One Prize $5,000 in Silver!
Five Prizes $1,000 } Greenbacks
Five Prizes $500 }
Ten Prizes $100 }
Two Family Carriages and Matched Horses with Silver-Mounted Harness, worth $1,500 each.
Two Buggies, Horses, &c., worth $600 each.
Two Fine-toned Rosewood Pianos worth $350 each.
Ten Family Sewing Machines worth $100 each
1,500 *Gold and Silver Lever Hunting Watches (in all) worth from $30 to $300 each.*
Gold Chains, Silver-ware, Jewelry, &c., &c.
Number of Gifts 10,000. Tickets limited to 50,000.
Agents Wanted to sell Tickets, to whom liberal premiums will be paid.
Single Tickets $2; Six Tickets $10; Twelve Tickets $20; Twenty-Five $40.

Circulars containing a full list of prizes, a description of the manner of drawing, and other information in reference to the Distribution will be sent to any one on application. All letters should be addressed to
L. D. SINE, Box 86,
MAIN OFFICE 101 W. Fifth St. Cincinnati, O.

HARDWARE, CUTLERY AND GUNS.

WHOLESALE HARDWARE,
McNAUGHT & SCRUTCHIN.
IMPORTERS OF
Hardware, Cutlery and Guns,
And dealers in IRON, STEEL, NAILS, etc., Carriage and Wagon Makers' Wood Work, Saddlery and Harness Hardware. Agents for the sale of DUPONT'S RIFLE and BLASTING POWDER.
16 Whitehall street, Atlanta, Ga.
apr28—dtf

CHINA, GLASS-WARE, ETC.

McBRIDE & CO.,
Corner Pryor and Line Streets
Offer the largest and cheapest stock China, Glassware, Silver-plated ware, Fine Table Cutlery, Chandeliers, Toilet Sets, Wares and general Housekeepers articles ever brought to the State. Go to their Store and you will be convinced.
feb8—suu&wedtf

Furniture for Sale.

A SMALL lot of good second-hand Furniture for sale low. Party buying can also rent the two rooms at 76 Marietta street, up-stairs. june14—d3t

STEWART MILLS,
ATLANTA, GA.
STEWART, AUSTIN & CO.

Patent Process

WE are now prepared with a PATENT PROCESS, recently invented and patented by our MR. STEWART, to manufacture FF Flour, which in point of fine baking and nutritive properties has NO EQUAL in this market—not even in the well known *FFF*—our beautiful FANCY BRAND.

The *FFF* is composed mainly of granulus of starch, whilst the *FF* contains the *starch, the gluten, the sugar,* and *phosphate,* in the Exact proportion adapted, not only to the WANTS OF THE SYSTEM, but to the production of a

Vigorous Brain Power,

which our once great country now stands so much in need of.

STUDENTS would do well to try it, whilst our MODERN STATESMEN will find it Indispensable. POETS, too, would do well to test its merits.

Those who are Oppressed with a Superabundance of wealth, leisure, and BRAIN-POWER, can indulge with impunity in feasting upon our *FFF*.

P. S.—Don't forget the FAMILY. It is a good, HONEST FLOUR—has the advantage of the PATENT PROCESS, and is CHEAP. may24-dtf

TERRA COTTA WORKS.

SOUTHERN TERRA COTTA WORKS

THE undersigned have their works in full operation and are now prepared to receive orders for all kinds of Terra Cotta Works, such as Window Caps Enrichments for Cornice, such as Brackets, Medallion, and everything in the Architectural line. Also Chimney Tops, Vases, Flower Pots, Statuary, etc., etc.
Also Manufacturers of
SEWER PIPE
From 3 inches to 30 inches in diameter. Also, interior decoration, such as
Centre Pieces, Cornice etc.
We will guarantee all the work that we undertake to give entire satisfaction.
may31—d1y PELLEGRINI & CASTLEBERRY.

MARBLE WORKS.

WM. GRAY.

Judson's Marble Works,
ATLANTA, GA.,
Manufacturer and dealer in
Italian & American Marble
Monuments, Box Tombs, Head and Foot Stones, Iron Railing for Grave Enclosures, Granite, etc.

Office and works, corner of LOYD and ALABAMA STREETS, opposite O. H. Jones & Co's Livery Stables.
Orders solicited and promptly filled.
Prices reasonable.
Terms cash.
Address, **D. N. JUDSON,**
july24-d1y. aug10-1y.

FOUNDRY AND MACHINE WORKS.

Chattanooga Foundry & Machine Works.

WEBSTER & MARKS.

The Largest and Best Appointed Shops South of the Ohio.

DAILY CAPACITY OF FOUNDRY, 15 TONS. MANUFACTURER OF STATIONARY and Portable Engines, Narrow Guage Locomotives, Upright and Horizontal Blowing Engines of the most approved construction, with the entire equipment of Blast Furnaces, Mining Machinery, Cornish, Mining Pumps, Mill Machinery for Steam and Water, and Casting for Railroads.

Ag'ts for Earl's Steam Pumps, Brooks' Cotton Presses.
A SPECIALTY MADE OF
Heavy Casting, Agricultural Iron Works, and all Castings for Gas and Water Works.

We would particularly call the attention of capitalists intending to erect furnaces, as we are prepared to make proposals for entire equipment of same at Eastern rates.

ALL WORK GUARANTEED.
jan17—dtf

STOVES, TINWARE, Etc.

L. B. LANGFORD,
THE LIVE STOVE MAN,
69 Whitehall Street,
SIGN OF THE BIG DOG,

Dealer in Stoves, Tin Ware, Wood Ware, Hollow Ware, House Furnishing Goods, Tin Plate, and Marbleized Mantels, etc.

HE INVITES SPECIAL ATTENTION TO HIS STOCK OF
Cook Stoves, Heating Stoves, Crates, Plain Iron, Marbleized Iron and Marbleized Slate Mantels,

Country Hollow Ware, Stove Hollow Ware,
Ice Cream Freezers, Refrigerators, Toilet Stands,
Stamped or Seamless Tin Ware, Home-made Tin Ware,
Tinners' Hand-tools and Trimmings, and
House-Furnishing Goods.

His stock is ample, and all he asks is a fair examination of them, their prices and quality, and he will guarantee satisfaction.
Don't fail to call and see him. Remember the Big Dog. No. 69 Whitehall street, sign of apr26-d3w4m's

ECLECTIC INSTITUTE.

Gainesville Eclectic Institute.
DR. A. B. DUNAGAN

RESPECTFULLY informs the public that he has opened an ECLECTIC INSTITUTE at Gainesville, Ga., for the treatment of all

CHRONIC DISEASES.

It is located on the Air-Line Railroad, and patients coming from a distance will be met at the Gainesville Depot, and provided with all the comforts of home.

The Treatment and Cure of Female Diseases will be made a Specialty

For further information send for "Eclectic and Surgical Journal," published monthly at Twenty-five cents per annum, by Dr. A. B. DUNAGAN, Surgeon in Charge, Gainesville Eclectic Institute. may26-d4w1f

THE Great Georgia State Fair OF 1874.

The Annual Fair of the Georgia State Agricultural Society for 1874, will be Held at

OGLETHORPE PARK,
ATLANTA, GEORGIA,

BEGINNING OCTOBER 19TH, AND CONTINUING ONE WEEK.

$15,000 in PREMIUMS Offered, all in CASH—No Medals and Diplomas. No Silver Plate.

NO ENTRY FEES CHARGED.

We append a few extracts from the Premium List, as showing the character of the Exposition:

County Premiums;

To the County making the Best Exhibition of STOCK.....$
To the County making the Best Exhibition of FIELD CROPS.....$
To the County making the Best Exhibition of HORTICULTURAL and DOMESTIC Products.....$
To the County making the Best Exhibition of FRUITS.....$
To the County making the Best Exhibition of DOMESTIC MANUFACTURES.....$
To the County making the Best Exhibition of ARTICLES MANUFACTURED BY MACHINERY.....$

Horse Department.

Best thoroughbred Stallion and ten of his Colts.....$
Best Stallion of all work, and ten of his Colts.....$
Best Gelding or Mare.....$
Second Best Gelding or Mare.....$
Best combination Horse or Mare.....$
Best Saddle Horse or Mare.....$
Second Best Saddle Horse or Mare.....$
Third Best Saddle Horse or Mare.....$
Finest and Best Double Team—matched.....$
Second Best Double Team—matched.....$
Best pair Mules—in Harness.....$
Best single Mule.....$

Cattle Department.

$25 and $20, respectively, for the best Bull and Cow of each of the following breeds—Alderney, Ayrshire, Brahmin, Devon, Durham and Native.
Best pen of Fat Cattle—not less than ten head.....$
Best Milch Cow.....$
Second best Milch Cow.....$
Best breeding Bull with Five of his Calves.....$

SHEEP.

$25 and $15, respectively, for the best Buck and Ewe of each of the following breeds—Merino, Southdown and Cotswold.
For the Sweepstakes Buck.....$
Best pen of Fat Mutton.....$

SWINE.

Liberal Premiums for all the different breeds of Hogs.
Sweepstakes Boar.....$
Sweepstakes Sow, with Pigs.....$

Poultry.

This Department is uncommonly full and liberal. Premiums are offered in Thirty-Four different varieties of chickens. $10 for the best trio of each variety except Bantams, for which $5 is offered for the best trio of each variety.
Best Trio Bronze Turkeys.....$
For the best pair of Bremen, Hong-Kong, African and Toulouse Geese, each.....$
For the best pair Rouen, Poland, Muscovy and Cayuga Ducks, each.....$
For the best display of Domestic Fowls.....$
Best display of Pigeons.....$

Crop Products.

Best three bales of Short Staple Cotton.....$
Second best lot.....$
Best single bale Short Staple.....$
Second best do.....$
Best barrel Georgia made Sugar.....$
Best barrel Georgia made Sorghum Syrup.....$
Best display of Samples of Crops, the contribution of a single farm.....$
Best display of Vegetables.....$

FRUIT.

Best collection of Apples.....$
Best collection of Pears.....$

Home Industry.

Best display of Jellies, Preserves, Pickles, Jams, Catsups, Syrups and Cordials, made and exhibited by one lady.....$
Second best display of the same.....$
Third best display of the same.....$
Best display of Dried Fruits.....$
Second best.....$
Best display of Canned Fruits.....$
Second best.....$
Best display of Canned Vegetables.....$
Second best.....$
Best display of Ornamental Preserves, cut by hand.....$
Best display of Domestic Wines.....$
Best display of Bread by one lady.....$
Handsomest Iced and Ornamental Cake, to be two feet high.....$

NEEDLEWORK.

Best made Gentleman's Suit by a lady.....$
Best made Lady's Suit.....$
Best made Silk Dress by a Georgia Lady, not a dress maker.....$
Best piece of Tapestry in Worsted and Floss, by a Georgia Lady.....$
Best finished Baby Basket by a Georgia Lady.....$
Best set of Mouchoir Case, by a Georgia Lady.....$
Best display of Female Handicraft, by one lady.....$

PAINTINGS.

Best Oil Painting by a Georgia artist.....$
Best display of Paintings, Drawings, etc., by the pupils of any School or College.....$
Best Oil Painting representing a Southern Landscape from nature.....$
Best Oil Painting representing an historical scene.....$
Best Portrait Painting.....$

Military Company.

For the best drilled Volunteer Company, of not less than forty members, rank and file.....$
Second best.....$
Third best.....$
The following named distinguished gentlemen have been invited to act as Judges of the military contest:
GENERAL J. E. JOHNSTON, of Georgia.
GENERAL JOHN C. BRECKINRIDGE, of Kentucky.
GENERAL J. B. HOOD, of Louisiana.
GENERAL J. B. GORDON, of Georgia.
GENERAL D. H. HILL, of North Carolina.

Races.

Purse for Trotting Horses, open to the world.....$
Purse for Running Horses, open to the world.....$
Five other purses of liberal amounts are offered.
The above is but an outline of the **PREMIUM LIST** as offered by the STATE AGRICULTURAL SOCIETY and the CITY OF ATLANTA, embracing every Department of Industry and Art.
The full Premium List, in pamphlet form, will be sent by mail, upon application to the Secretary.

Freights and Transportation.

Arrangements will be made with the various Railroad and Steamship lines for the usual reduced rates for visitors and articles coming to the Fair.
Articles may be sent, consigned "Georgia State Fair, Atlanta, Ga.," at any time after the 1st October.
No pains or expense will be spared to make the approaching Fair a credit to the State Exhibition, or to contribute to the comfort and enjoyment of its visitors, and all persons are respectfully invited to come and bring whatever of interest they have to exhibit.

GEN. A. H. COLQUITT, President.
GEN. WM. PHILLIPS, General Superintendent.
MALCOMB JOHNSTON, Secretary.
A. B. SPENCER, Mayor of the City of Atlanta.
june18-dtf